

10 2400 ACM @ Door Header - Wood Framing

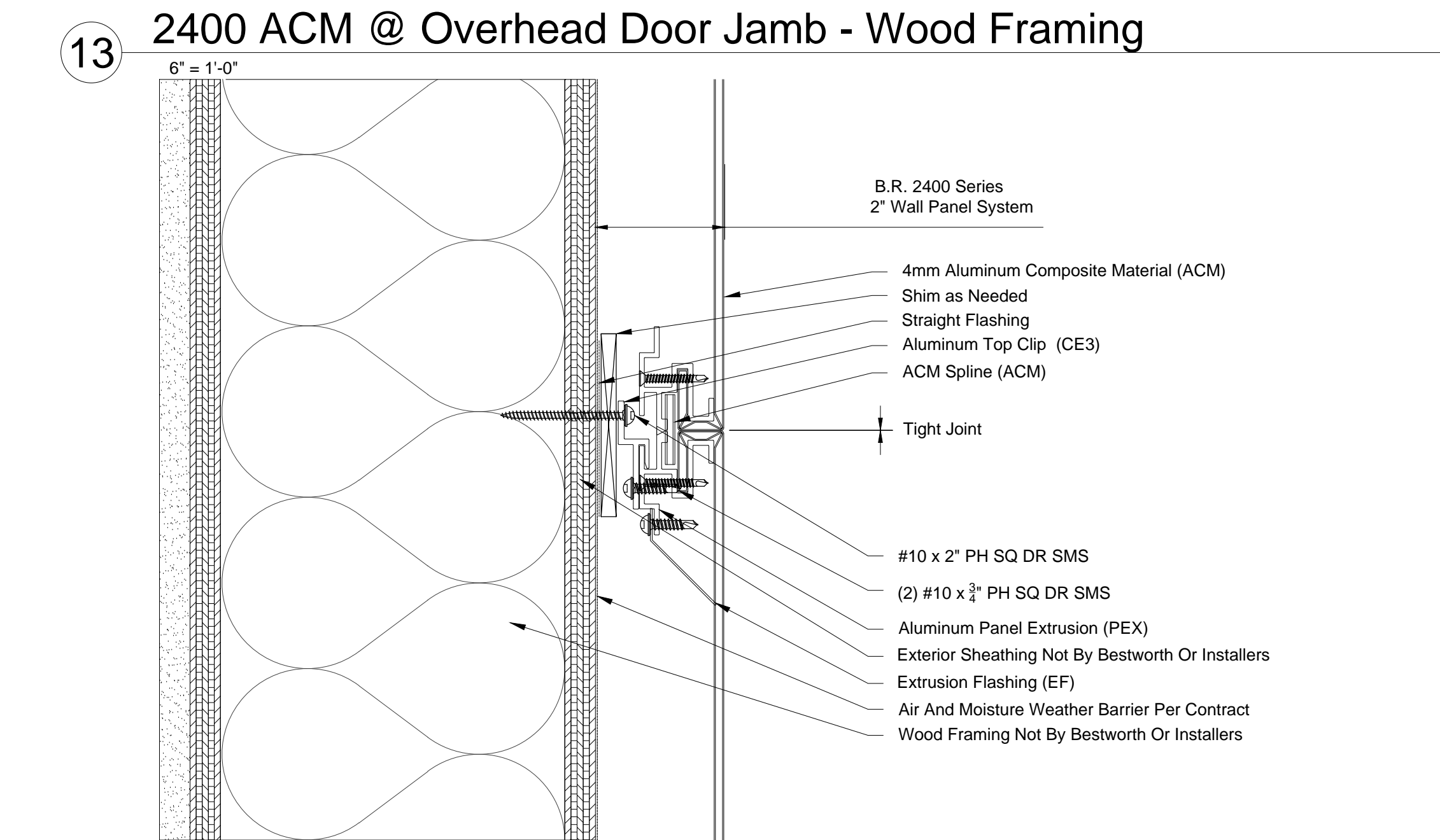

13 2400 ACM @ Overhead Door Jamb - Wood Framing

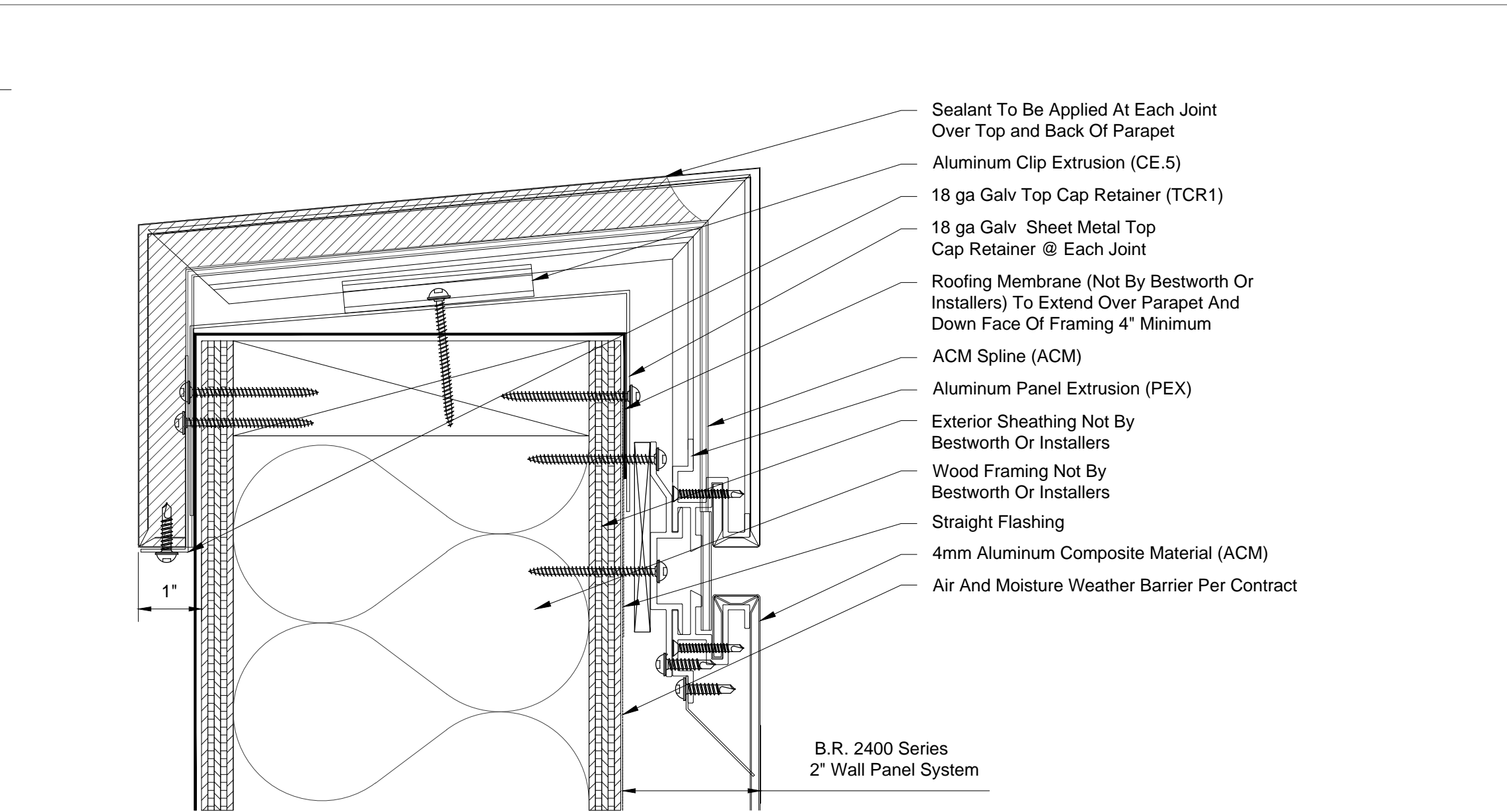

16 2400 ACM @ ACM Top Cap - Wood Framing

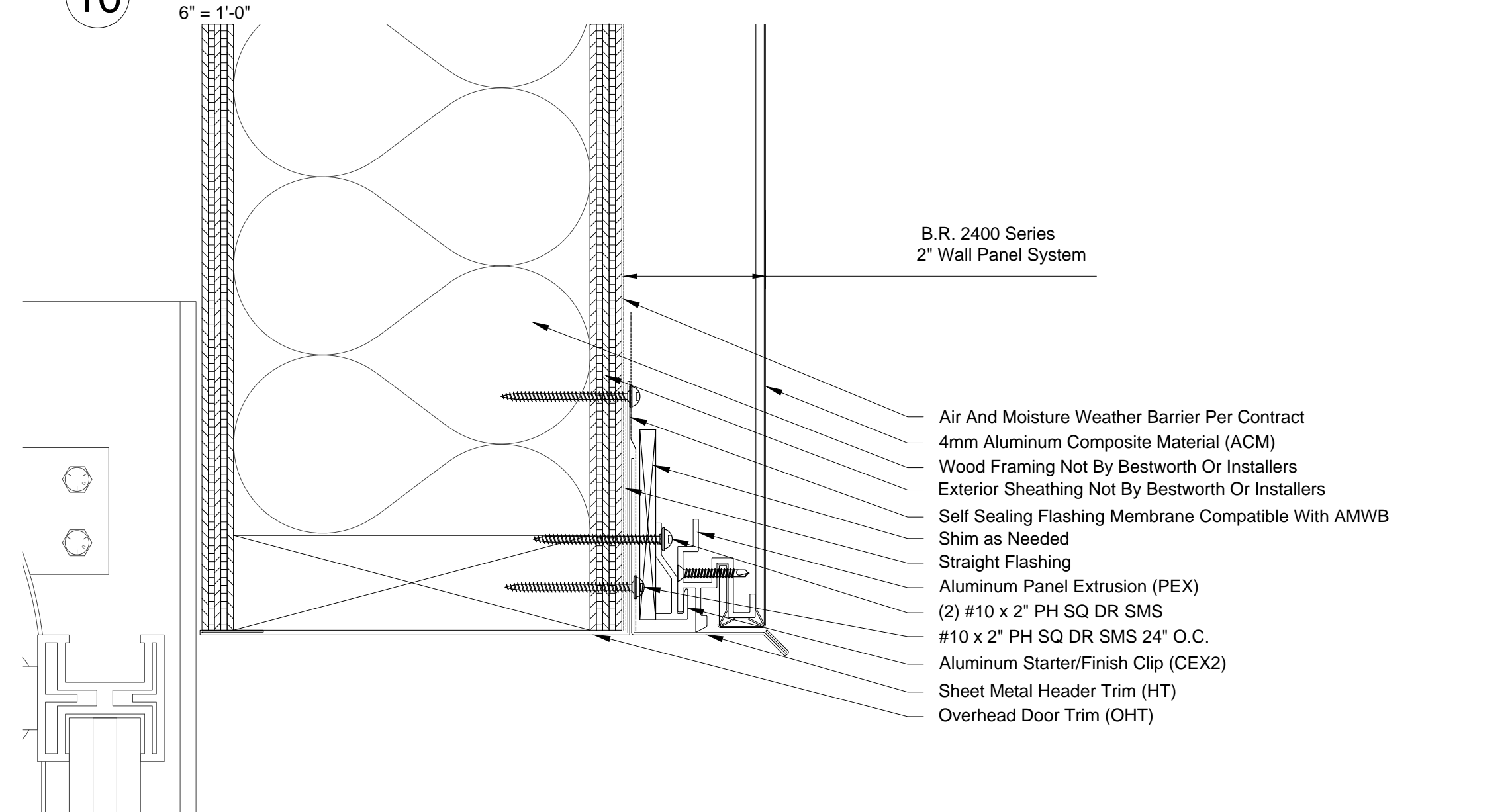

11 2400 ACM @ Overhead Door Header - Wood Framing

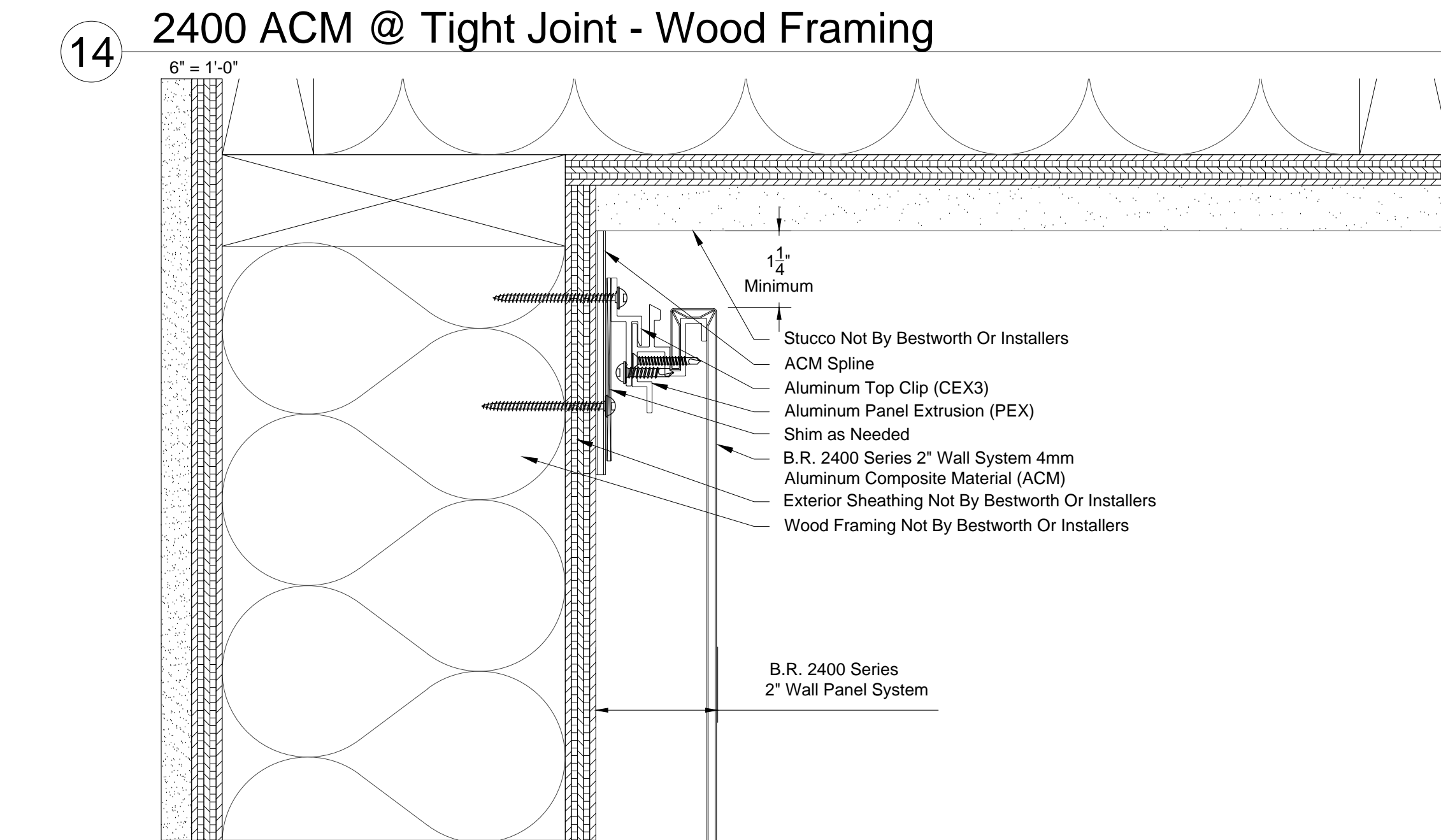

14 2400 ACM @ Tight Joint - Wood Framing

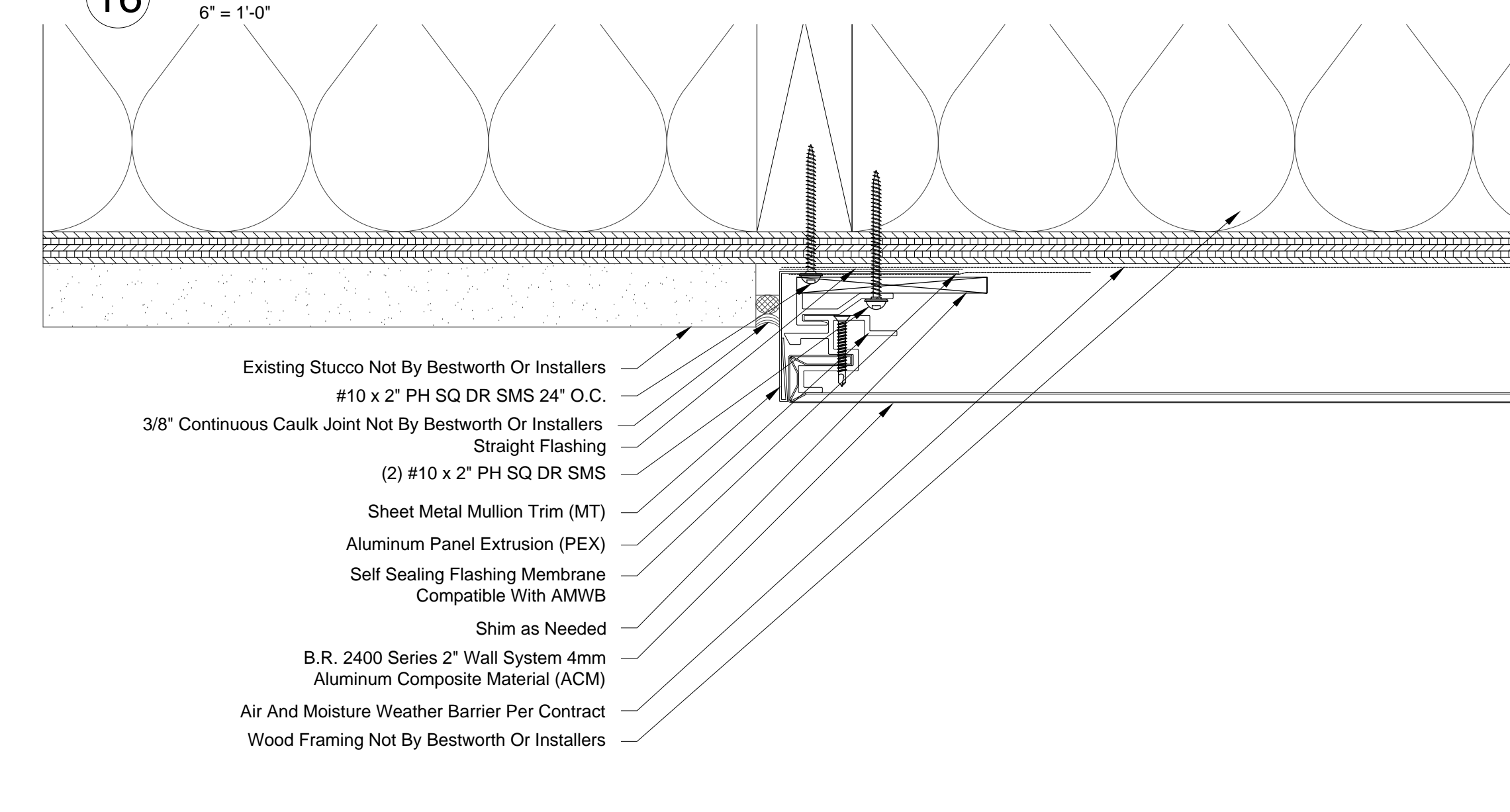

17 2400 ACM @ Termination - Wood Framing

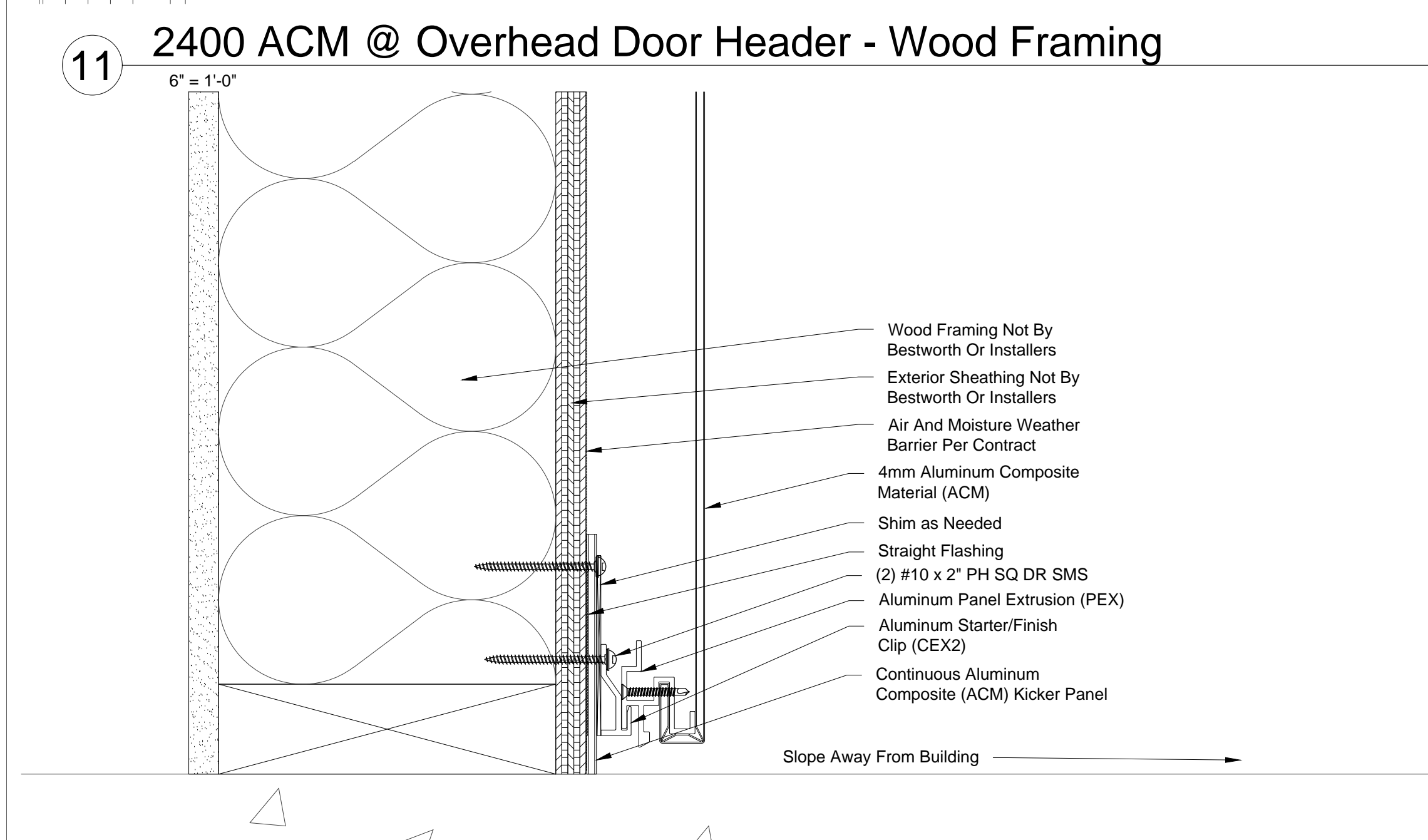

12 2400 ACM @ Base Condition - Wood Framing

15 2400 ACM @ Soffit Termination - Wood Framing

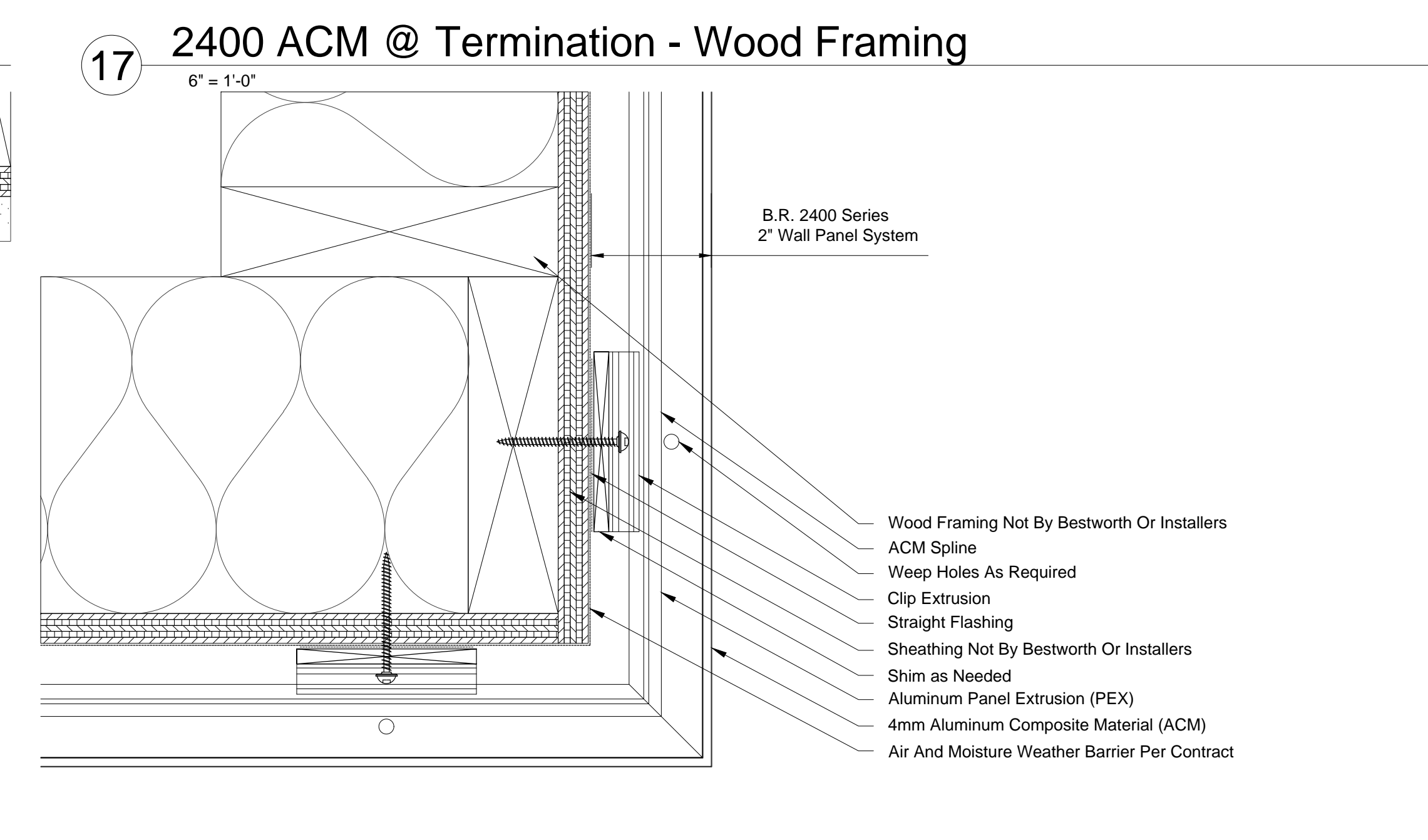

18 2400 ACM @ Outside Corner - Wood Framing

Standard 2400 ACM Wood Framing Details

IF YOU ARE INTERESTED IN USING THESE DETAILS IN YOUR DESIGN SHEETS, PLEASE CONTACT BESTWORTHROMMEL FOR ADDITIONAL CAD DRAWINGS, OR FURTHER INFORMATION REGARDING OUR PANEL SYSTEMS.



BESTWORTHROMMEL
19818 74TH Ave. N.E.
Arlington, WA 98223
360.435.2927 PHONE - 360.435.3617 FAX
www.bestworth.com