

01 2400 ACM @ Window Header - Wood Framing
6" = 1'-0"

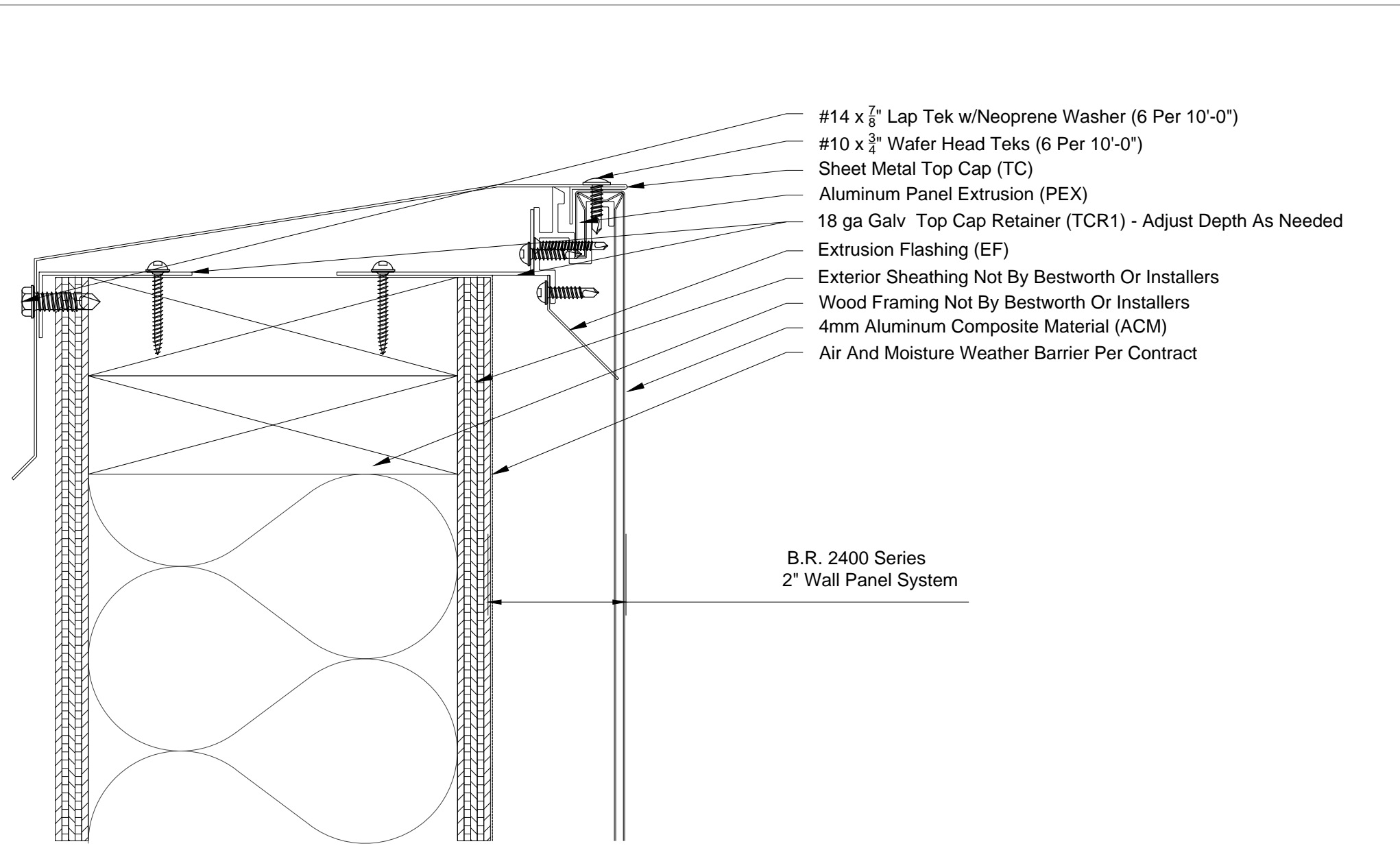

04 2400 ACM @ Sheet Metal Top Cap - Wood Framing
6" = 1'-0"

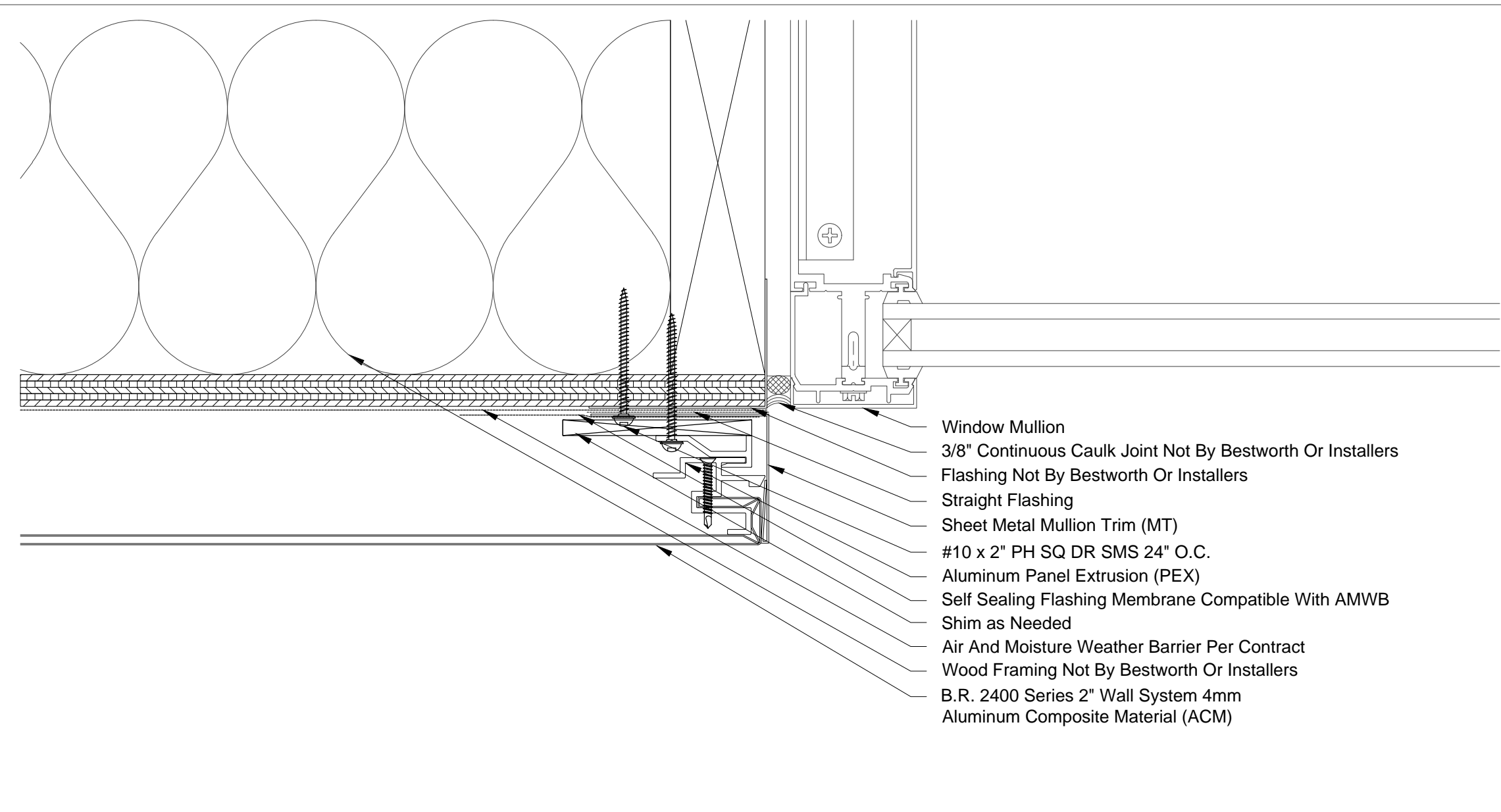

07 2400 ACM @ Window Mullion - Wood Framing
6" = 1'-0"

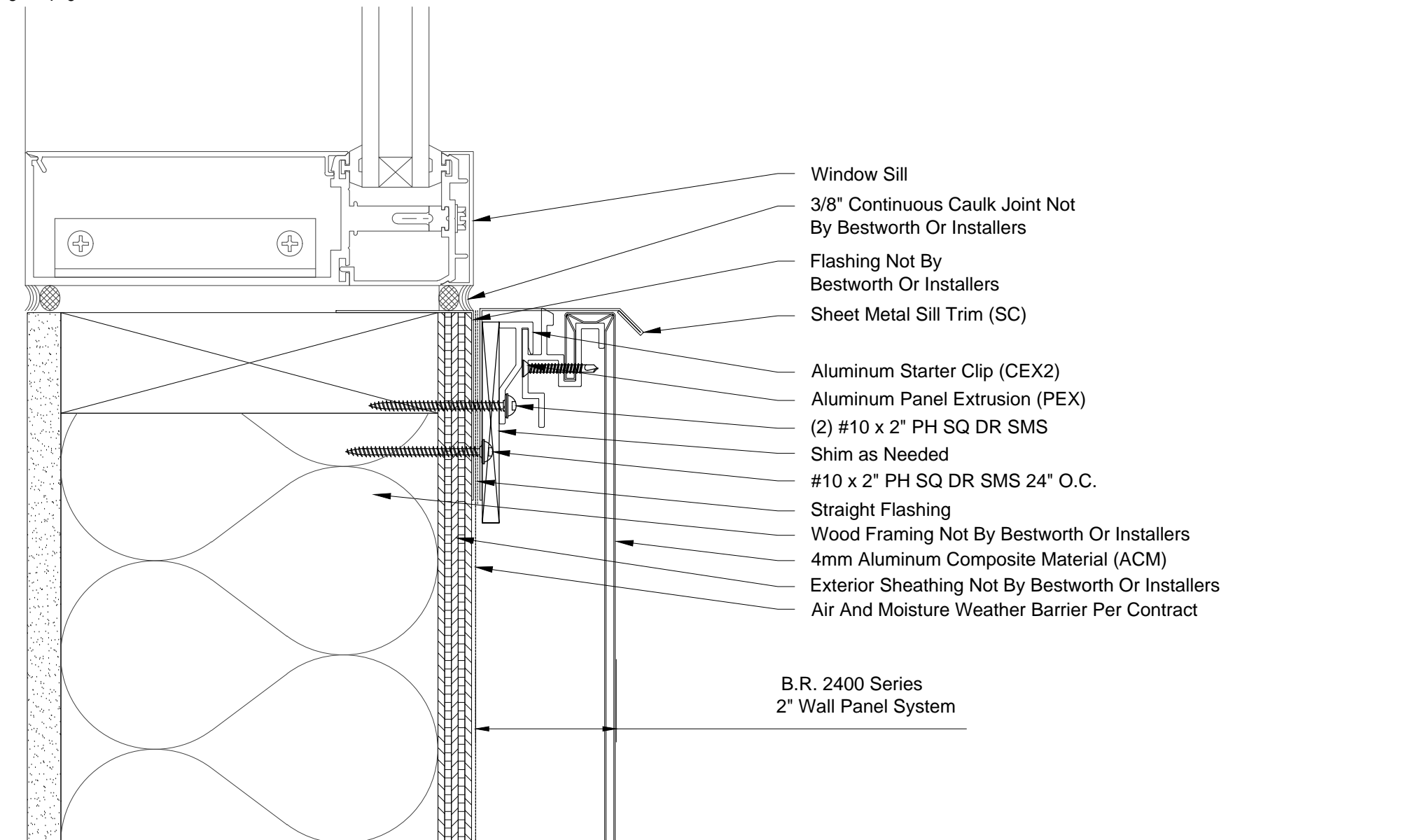

02 2400 ACM @ Window Sill - Wood Framing
6" = 1'-0"

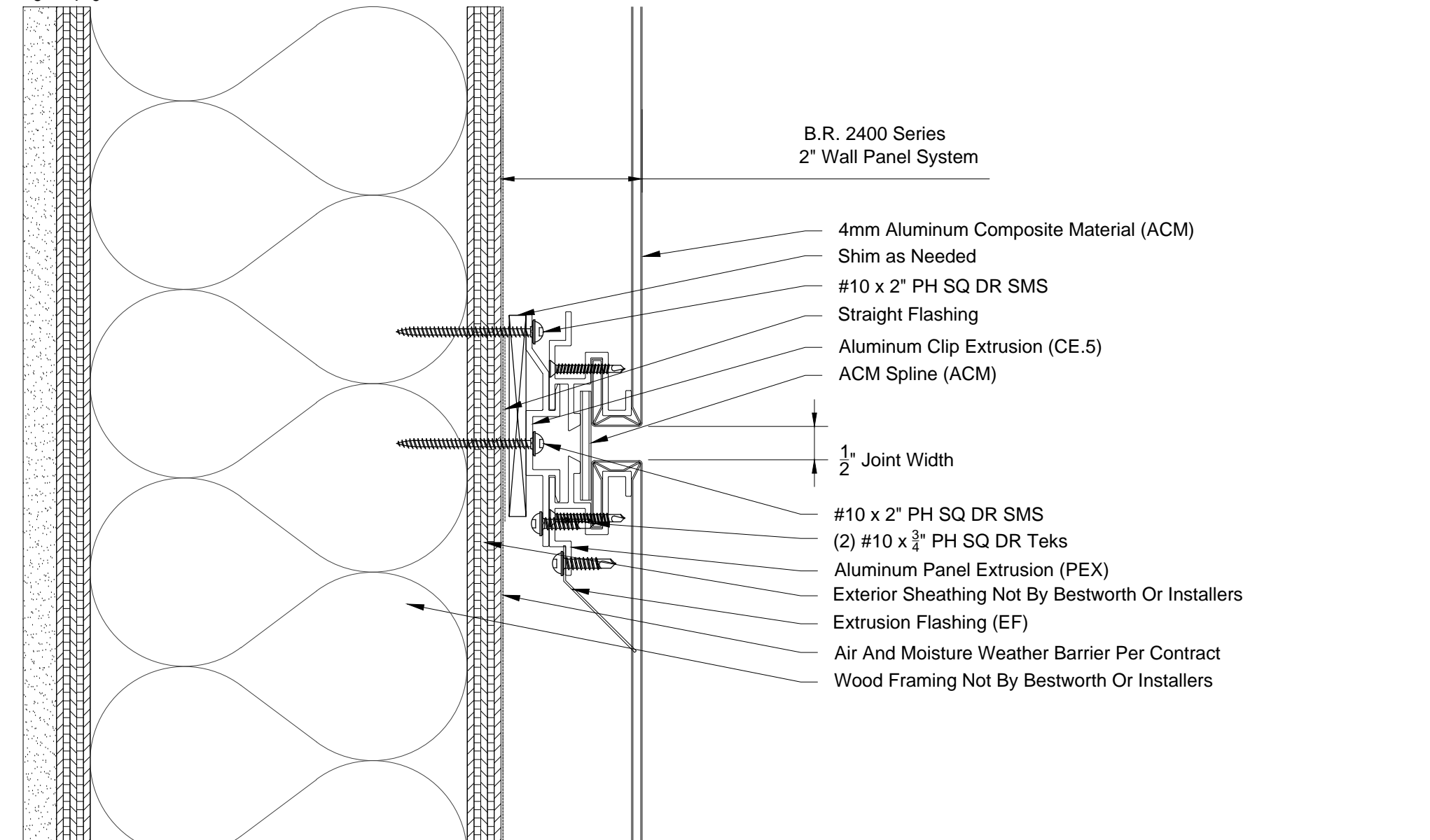

05 2400 ACM @ Panel Joint - Wood Framing
6" = 1'-0"

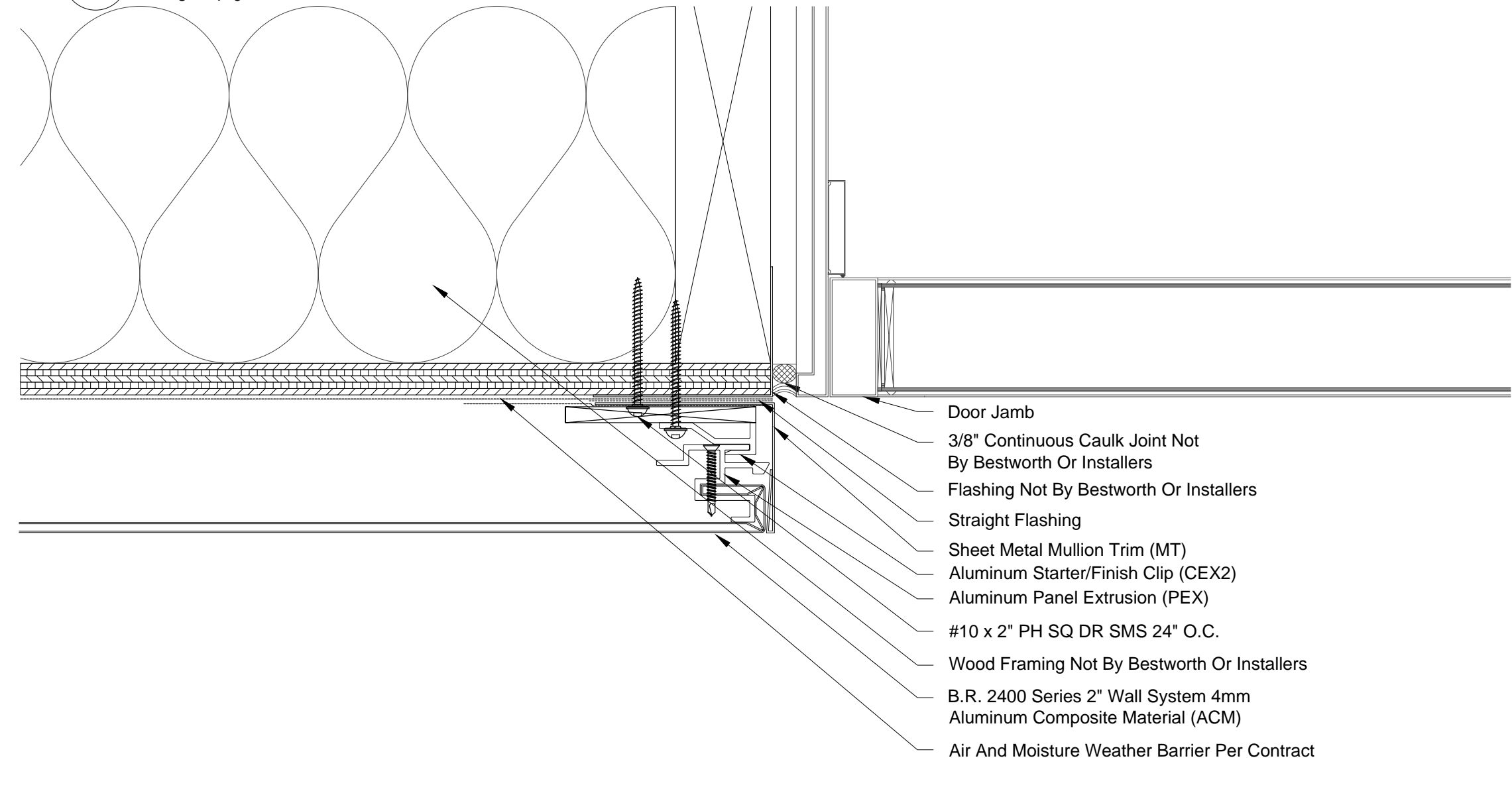

08 2400 ACM @ Door Jamb - Wood Framing
6" = 1'-0"

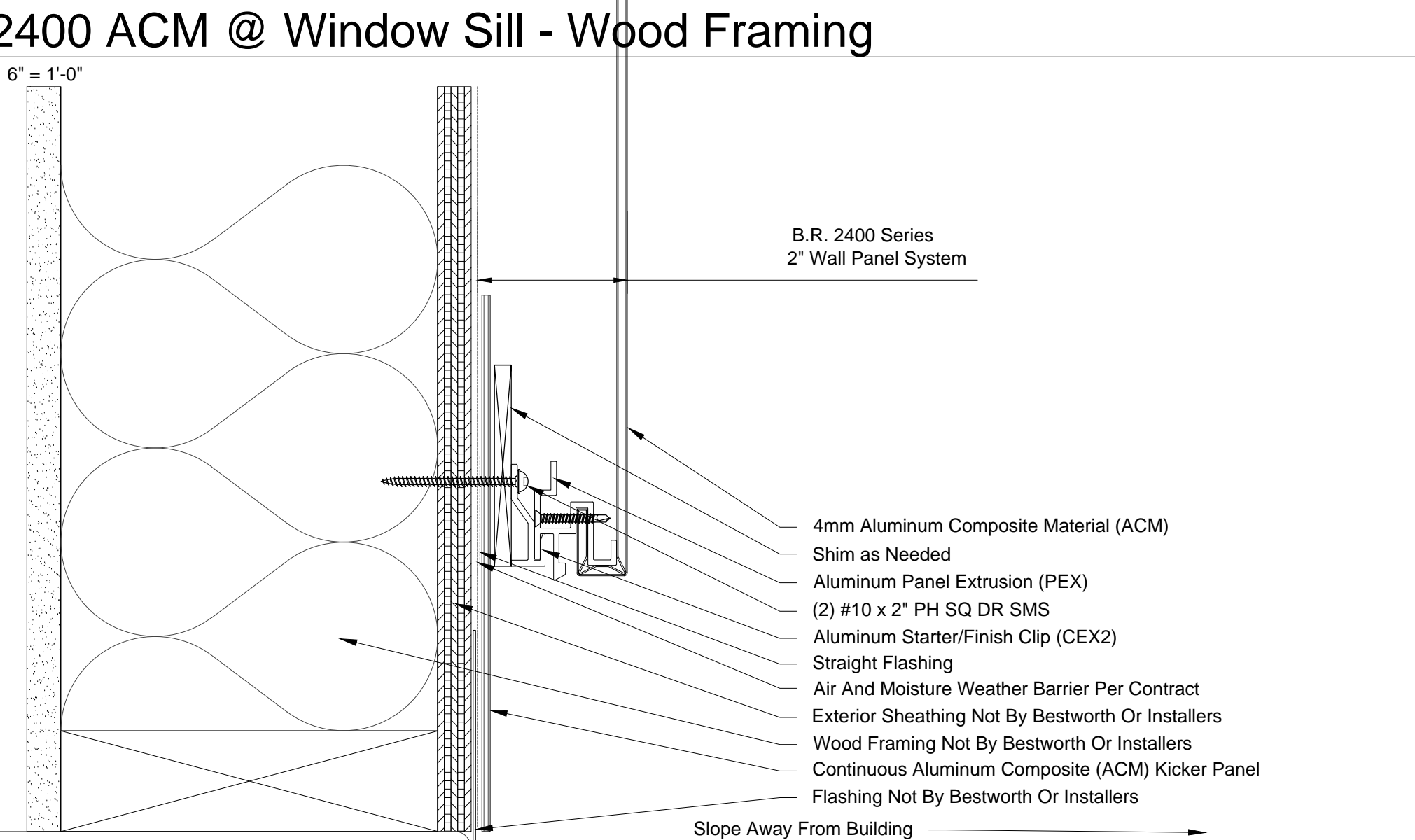

03 2400 ACM @ Base Condition - Wood Framing
6" = 1'-0"

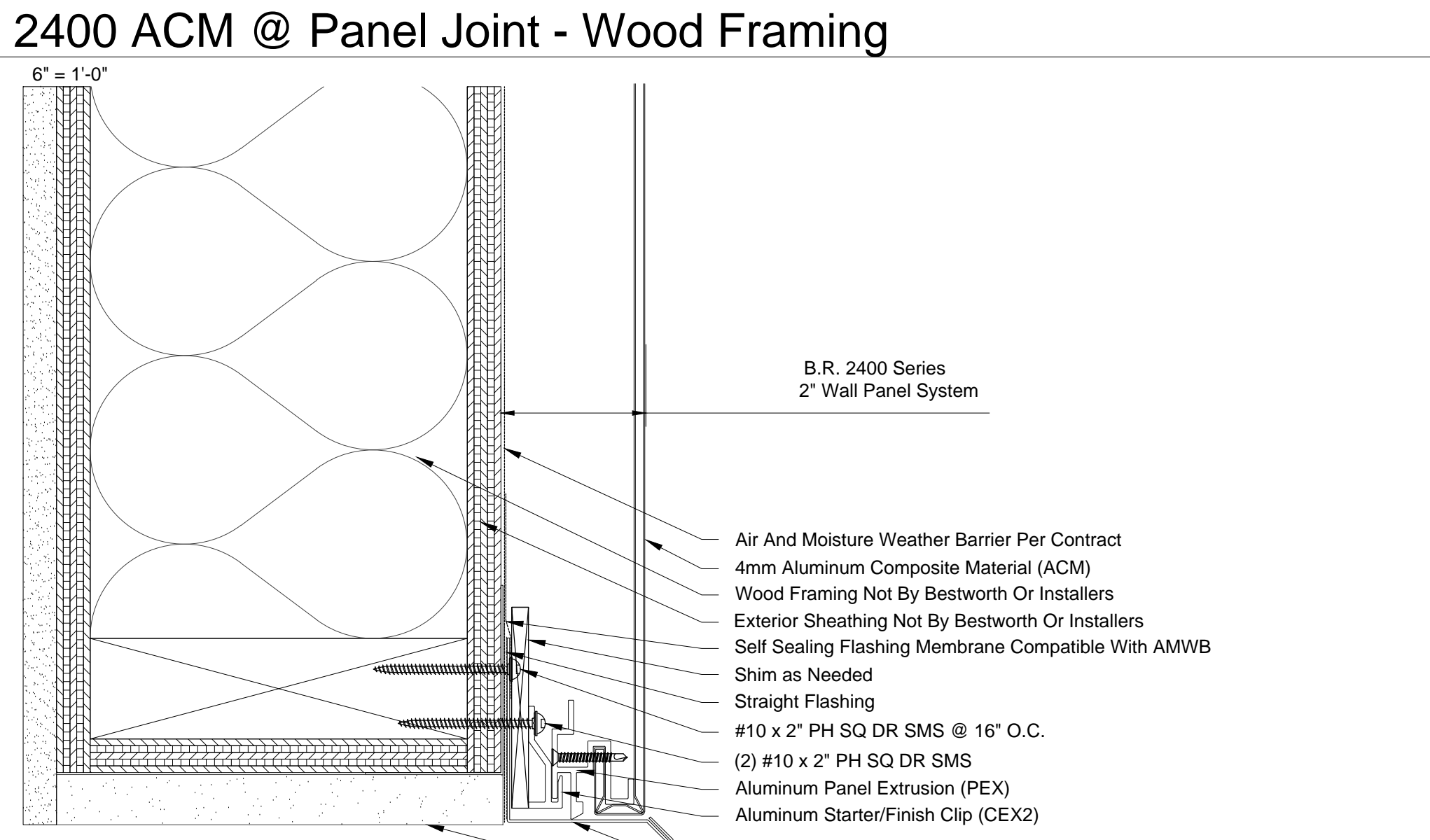

06 2400 ACM @ Soffit Termination - Wood Framing
6" = 1'-0"

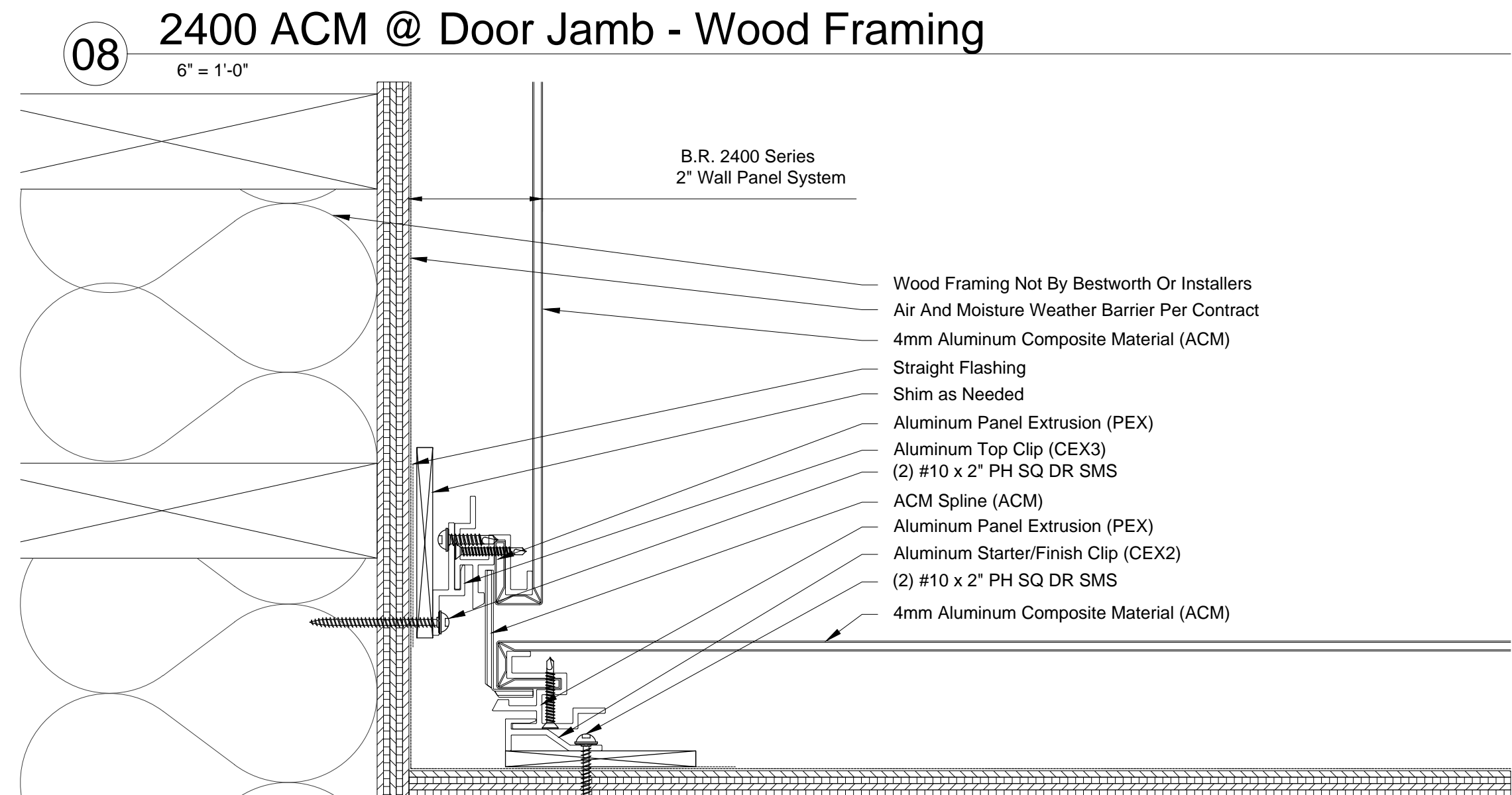

09 2400 ACM @ Inside Corner - Wood Framing
6" = 1'-0"

Standard 2400 ACM Wood Framing Details

IF YOU ARE INTERESTED IN USING THESE DETAILS IN YOUR DESIGN SHEETS, PLEASE CONTACT BESTWORTHROMMEL FOR ADDITIONAL CAD DRAWINGS, OR FURTHER INFORMATION REGARDING OUR PANEL SYSTEMS.



BESTWORTHROMMEL
19818 74TH Ave. N.E.
Arlington, WA 98223
360.435.2927 PHONE - 360.435.3617 FAX
www.bestworth.com