

10 2300 ACM @ Door Header - Wood Framing

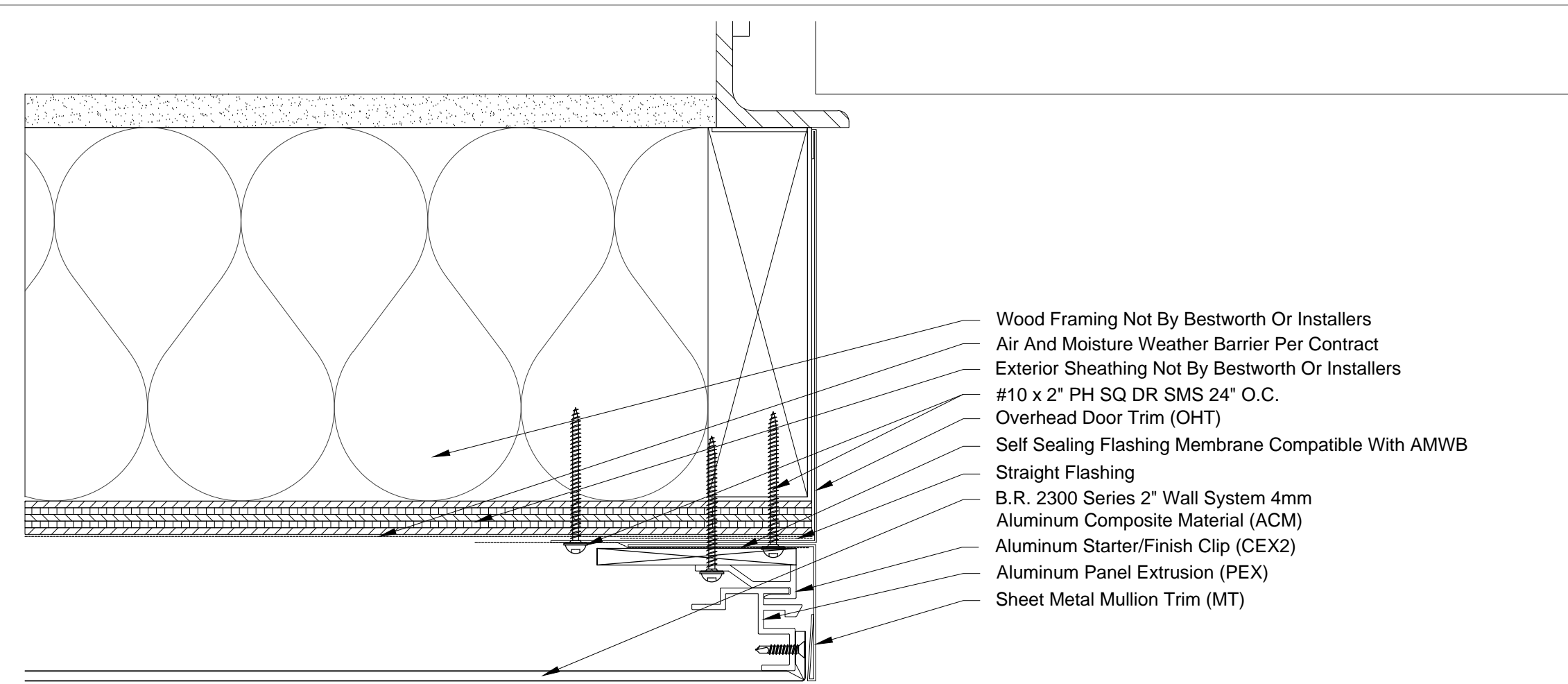

13 2300 ACM @ Overhead Door Jamb - Wood Framing

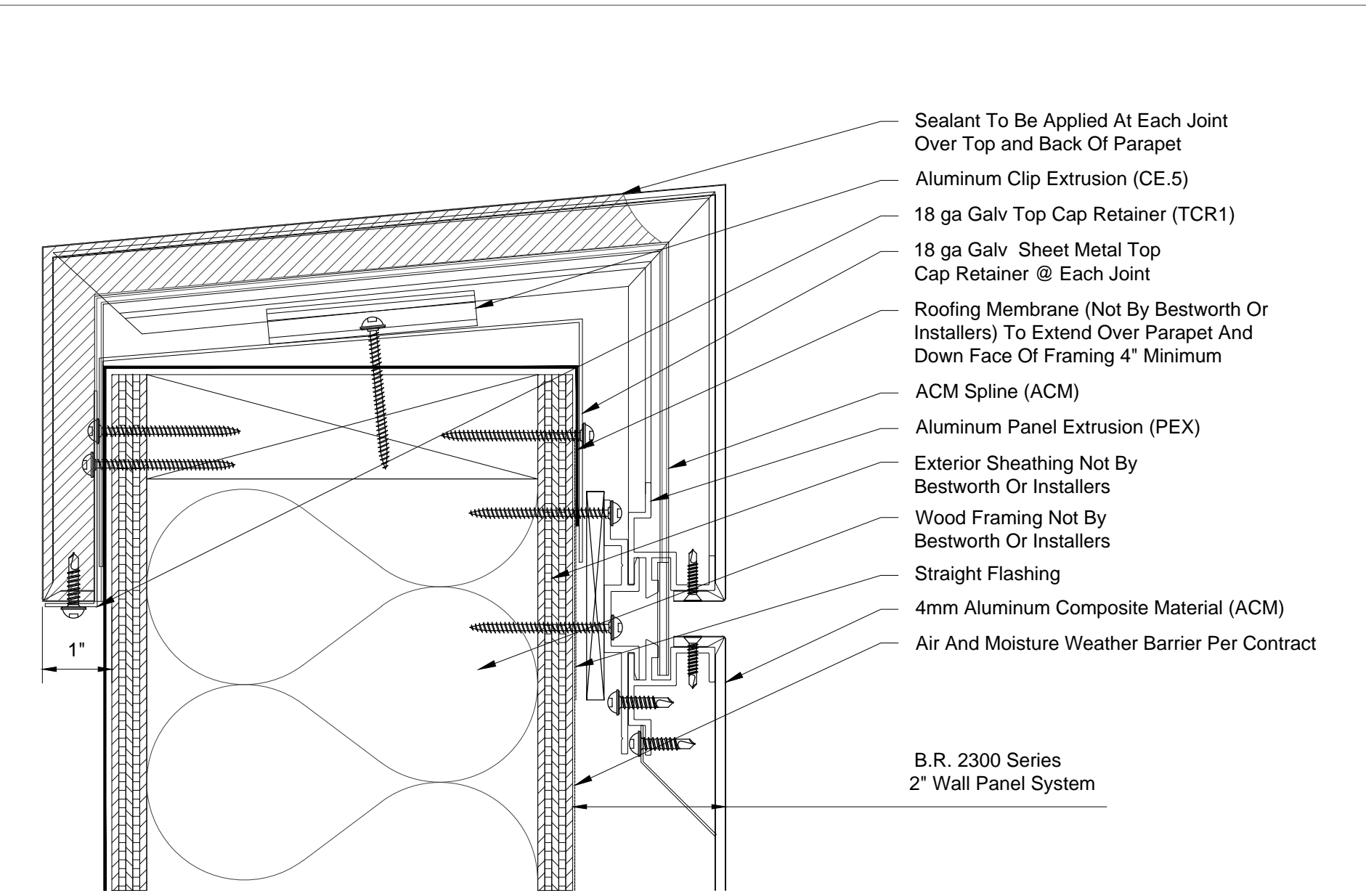

16 2300 ACM @ ACM Top Cap - Wood Framing

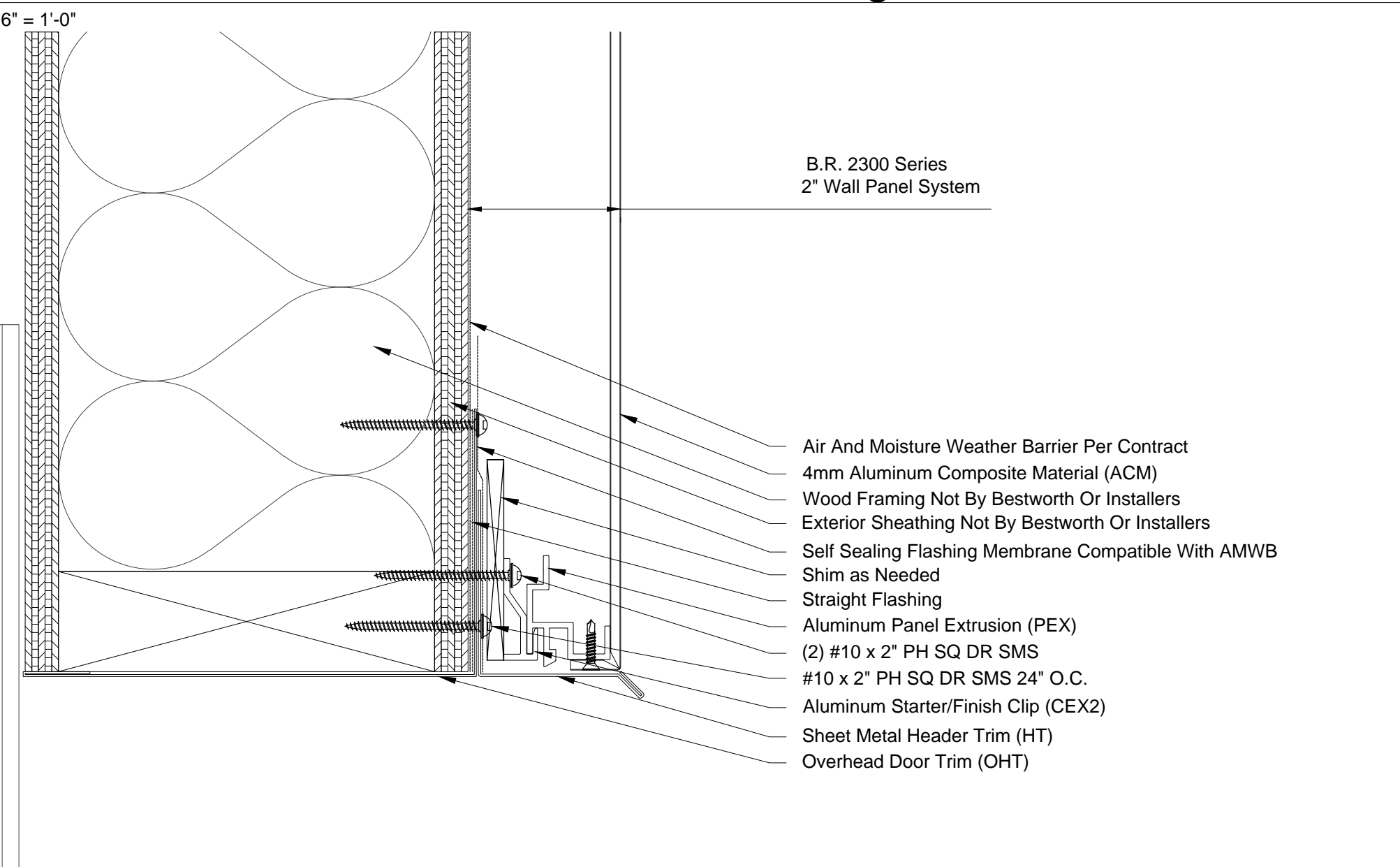

11 2300 ACM @ Overhead Door Header - Wood Framing

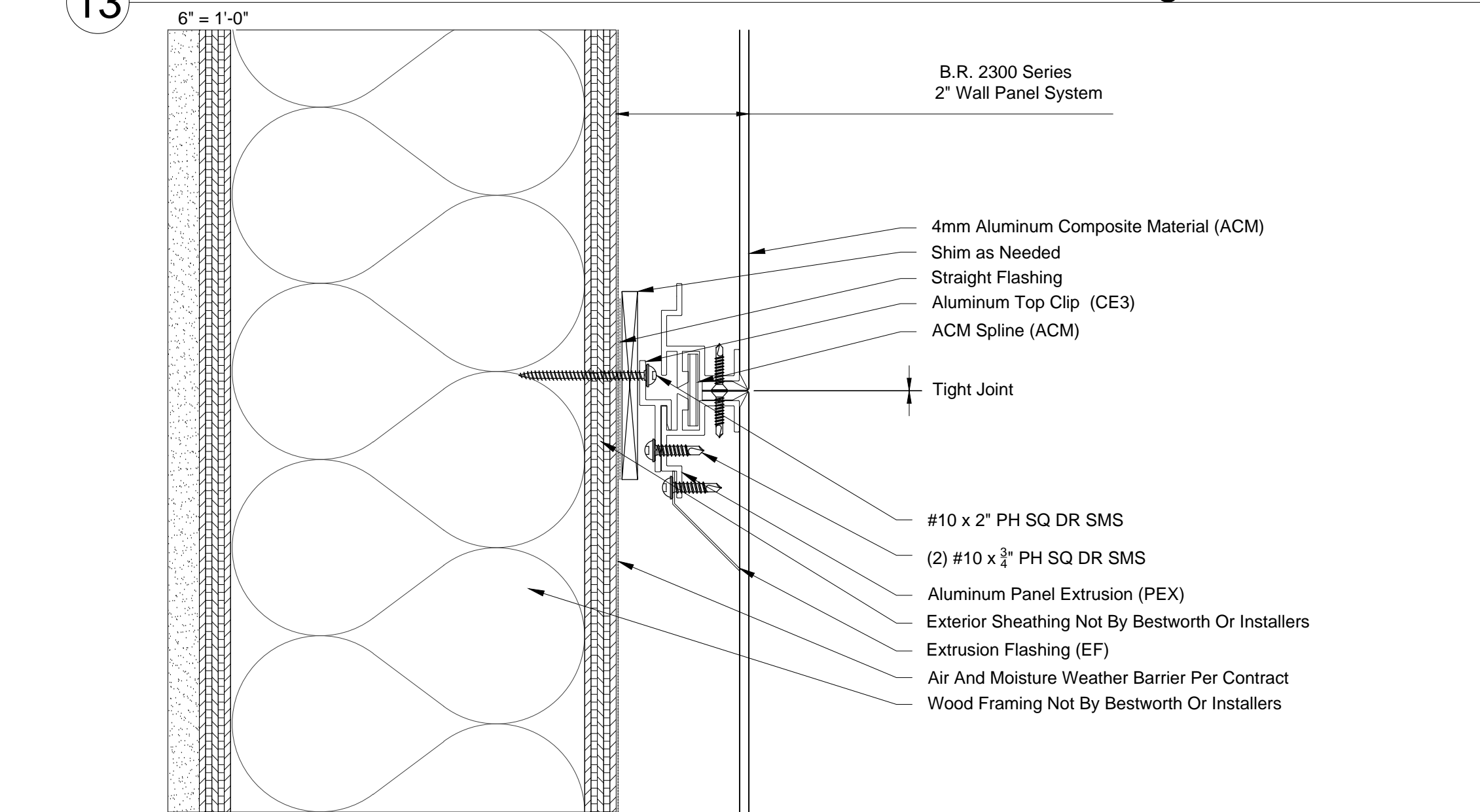

14 2300 ACM @ Tight Joint - Wood Framing

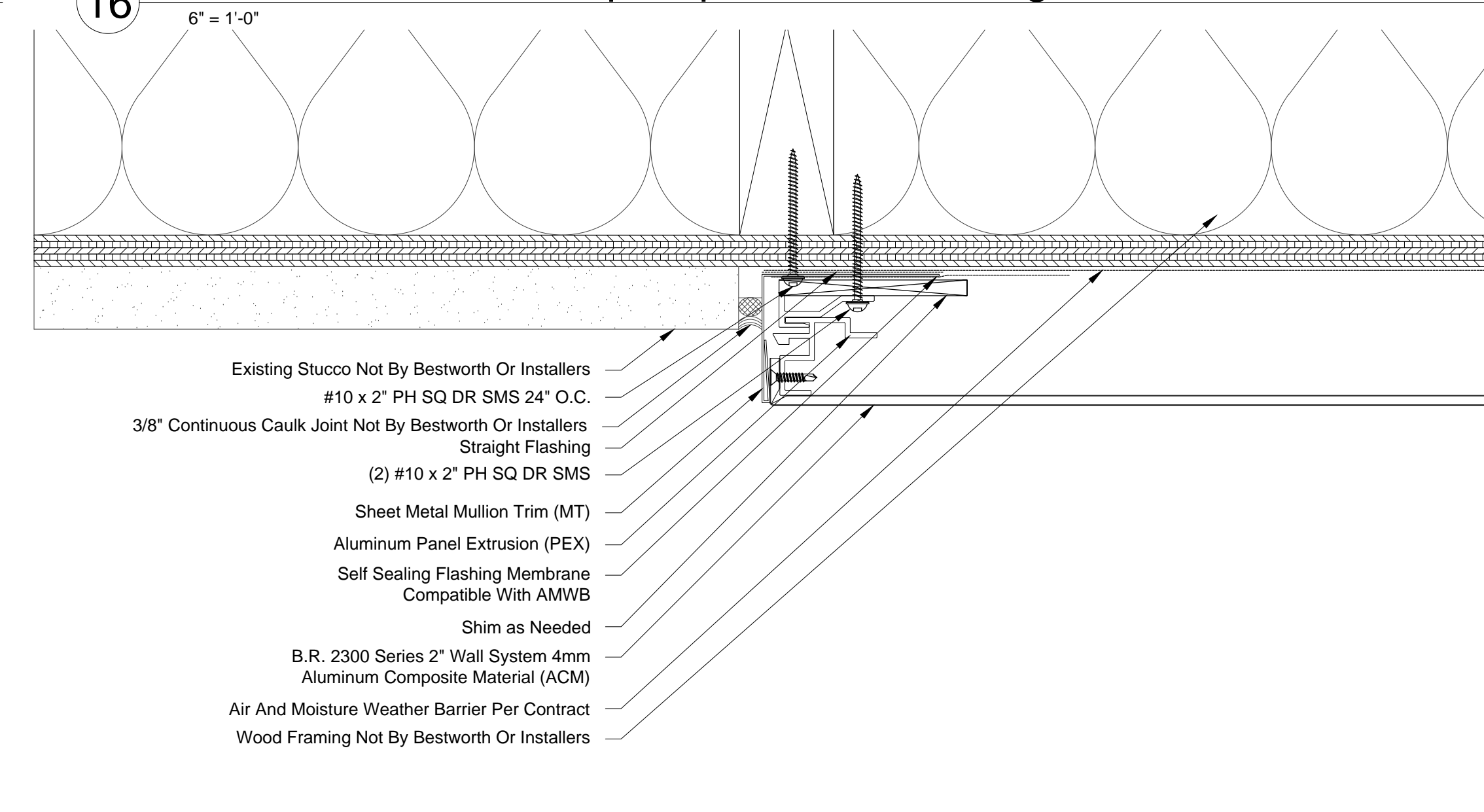

17 2300 ACM @ Termination - Wood Framing

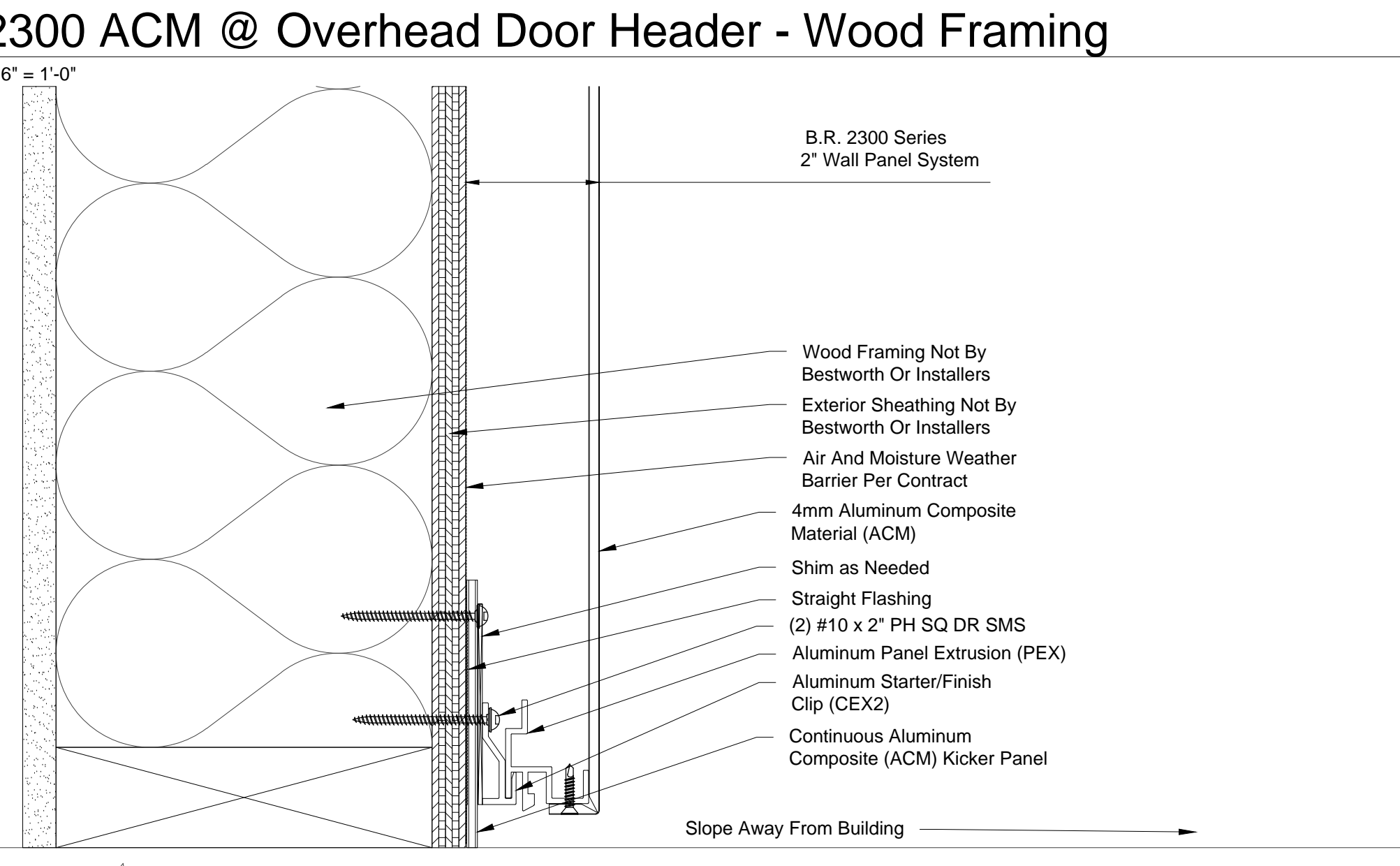

12 2300 ACM @ Base Condition - Wood Framing

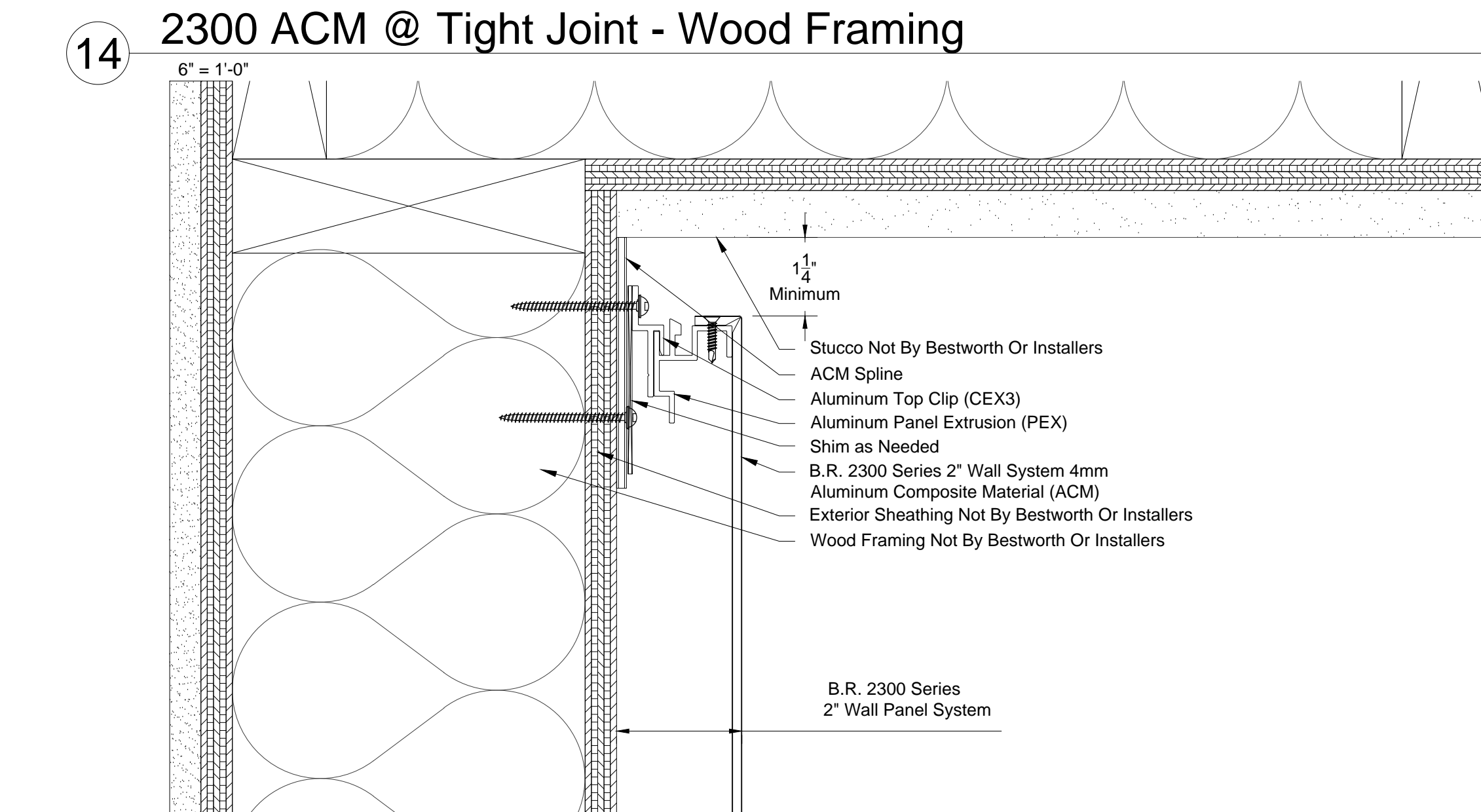

15 2300 ACM @ Soffit Termination - Wood Framing

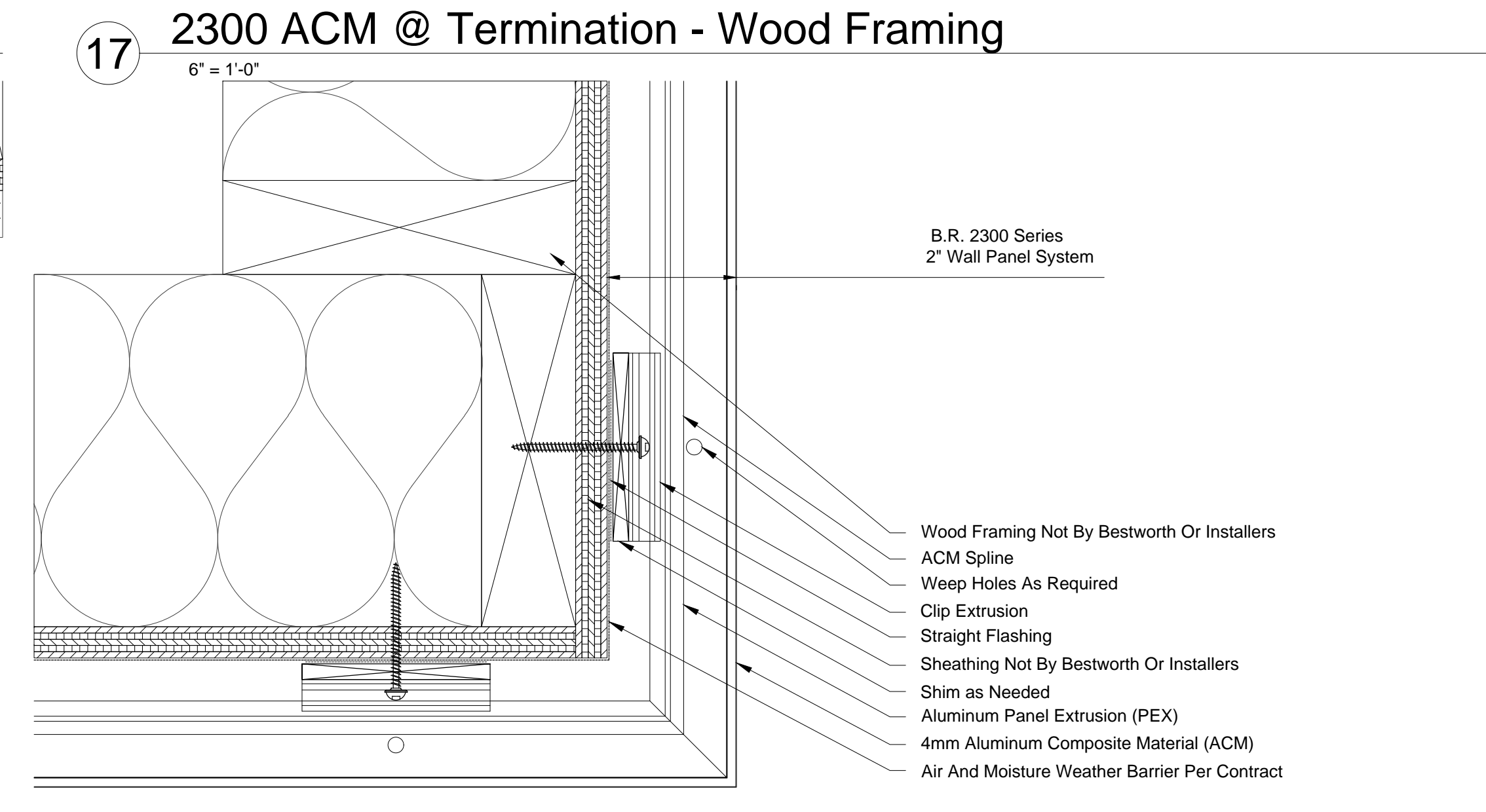

18 2300 ACM @ Outside Corner - Wood Framing

## Standard 2300 ACM Wood Framing Details

IF YOU ARE INTERESTED IN USING THESE DETAILS IN YOUR DESIGN SHEETS, PLEASE CONTACT BESTWORTHROMMEL FOR ADDITIONAL CAD DRAWINGS, OR FURTHER INFORMATION REGARDING OUR PANEL SYSTEMS.



**BESTWORTHROMMEL**  
19818 74TH Ave. N.E.  
Arlington, WA 98223

360.435.2927 PHONE - 360.435.3617 FAX  
www.bestworth.com