

01 2300 ACM @ Window Header - Wood Framing

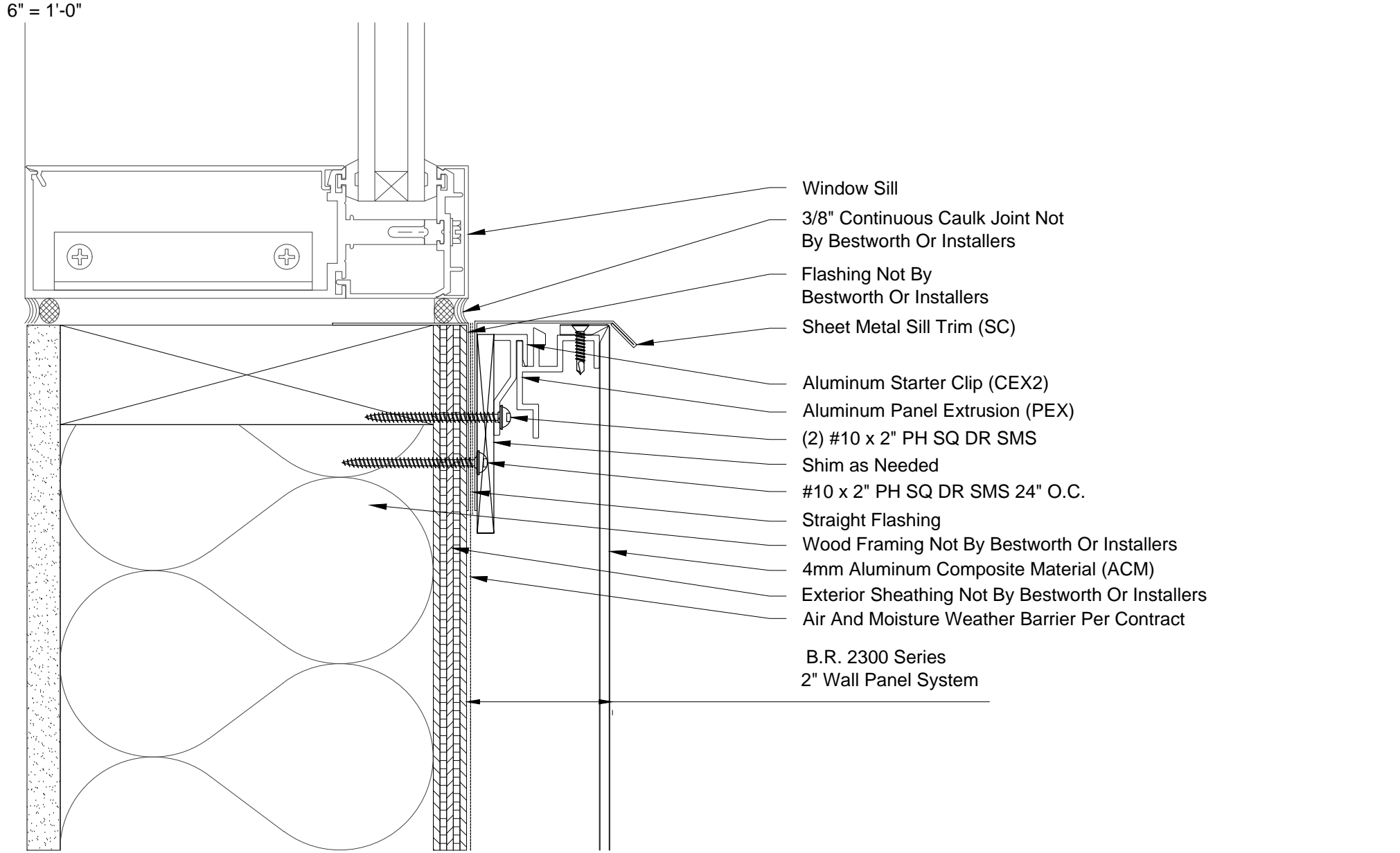

02 2300 ACM @ Window Sill - Wood Framing

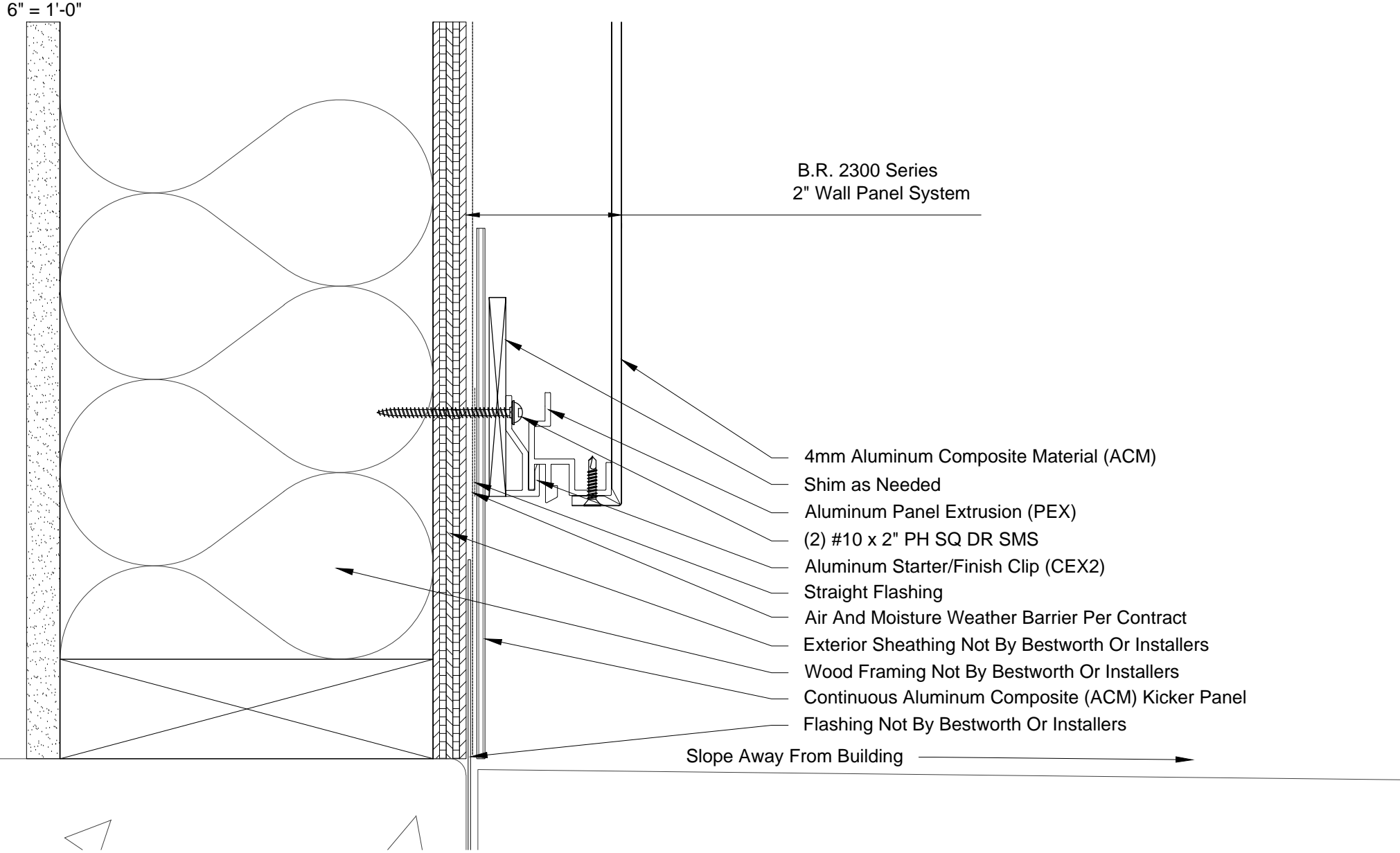

03 2300 ACM @ Base Condition - Wood Framing

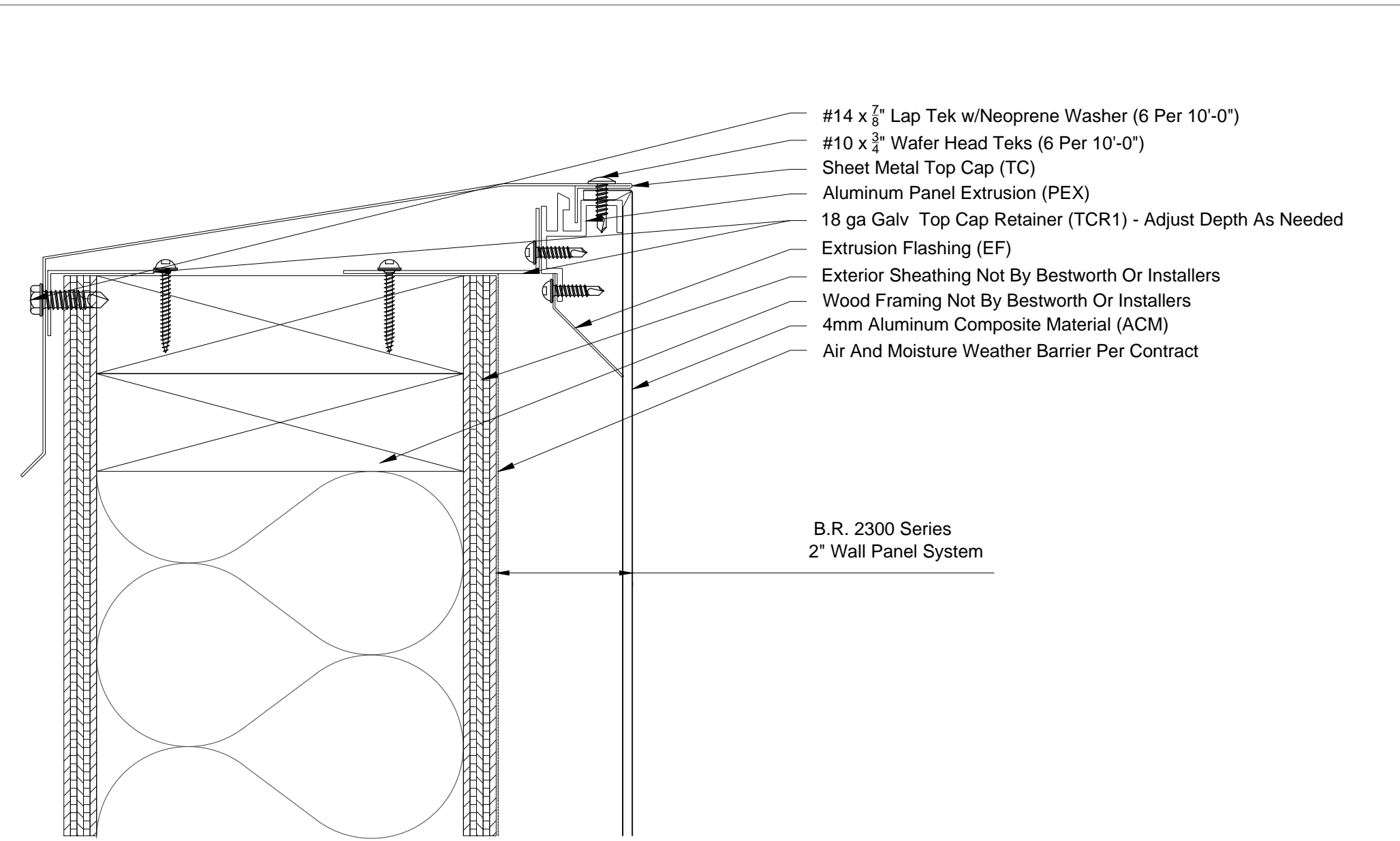

04 2300 ACM @ Sheet Metal Top Cap - Wood Framing

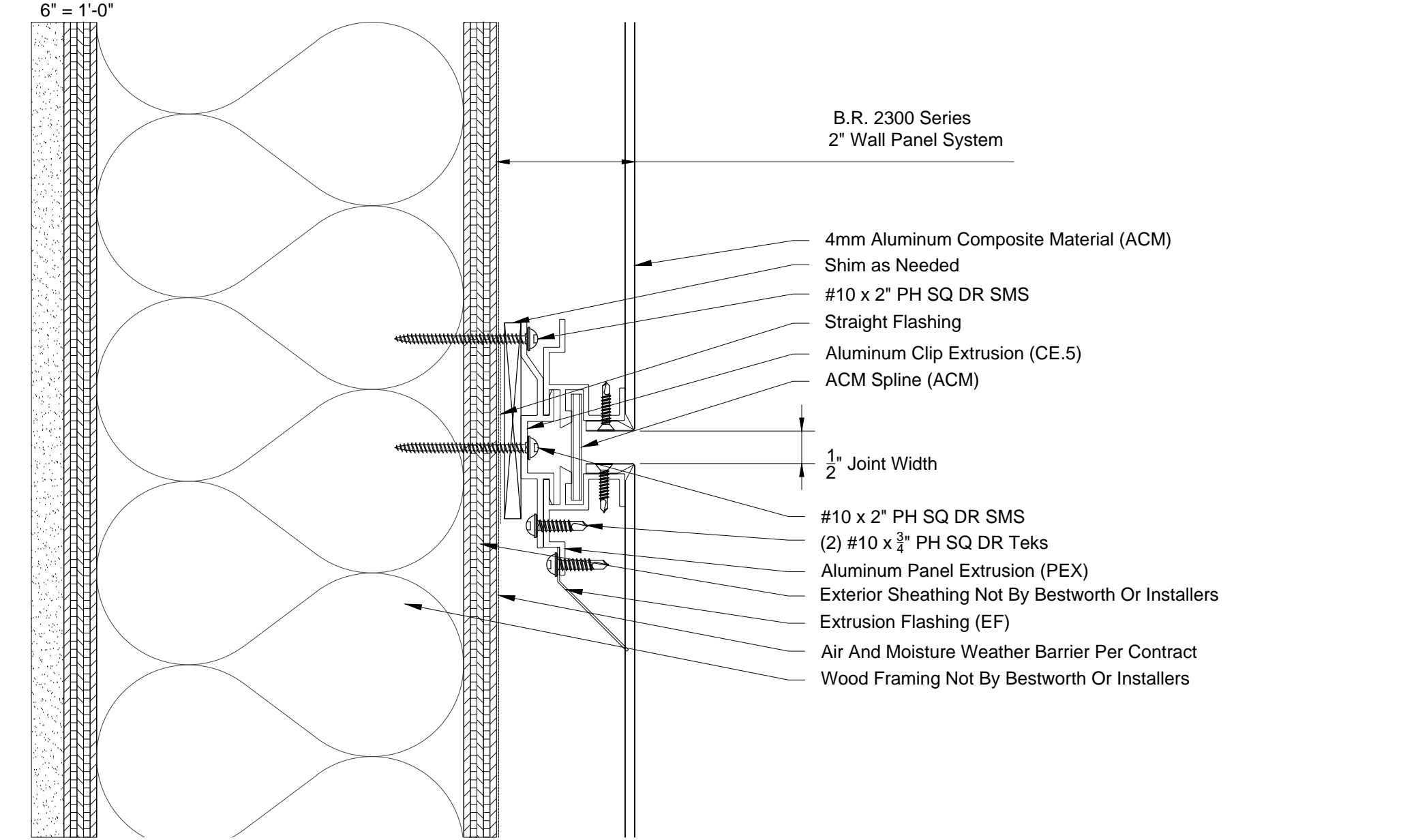

05 2300 ACM @ Panel Joint - Wood Framing

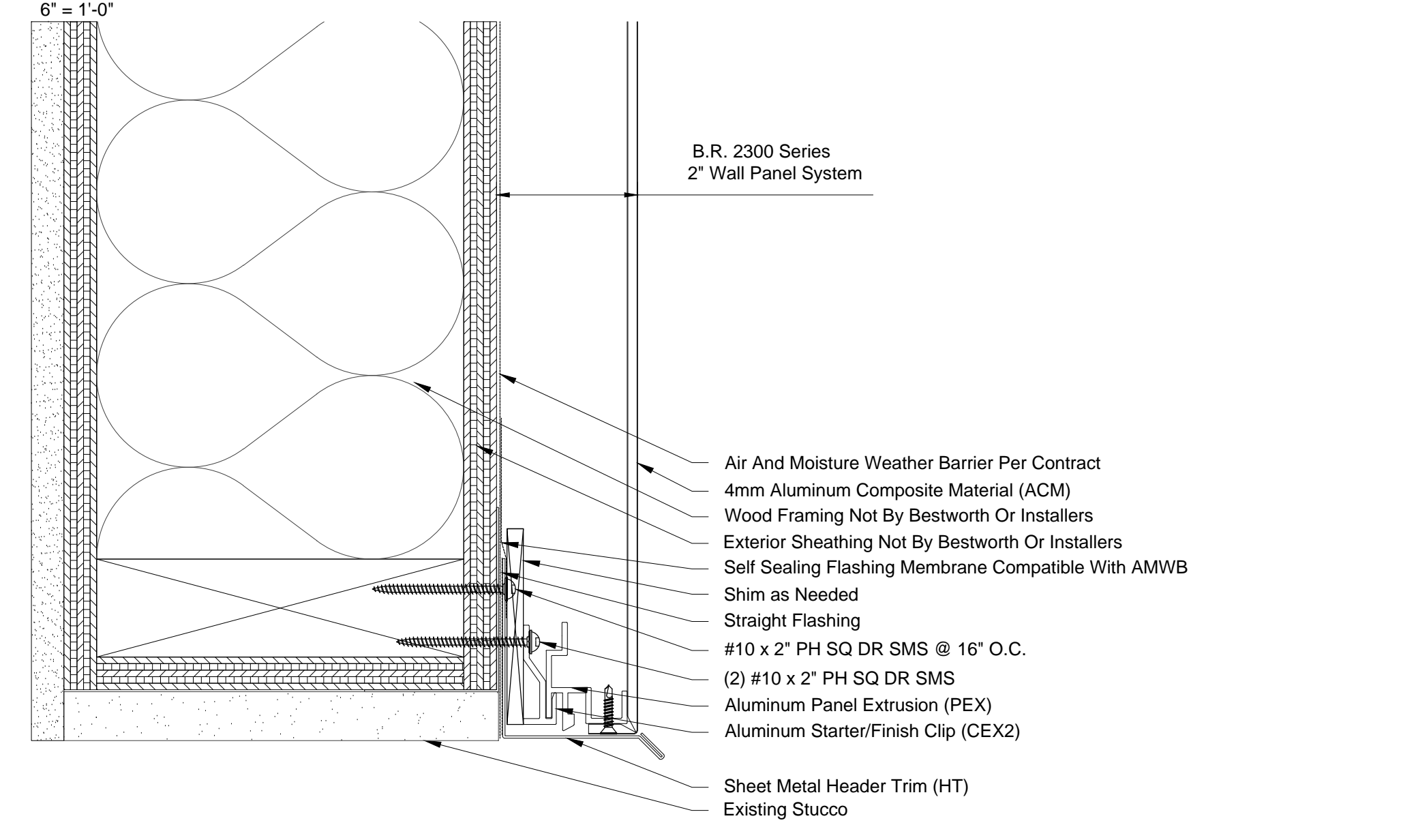

06 2300 ACM @ Soffit Termination - Wood Framing

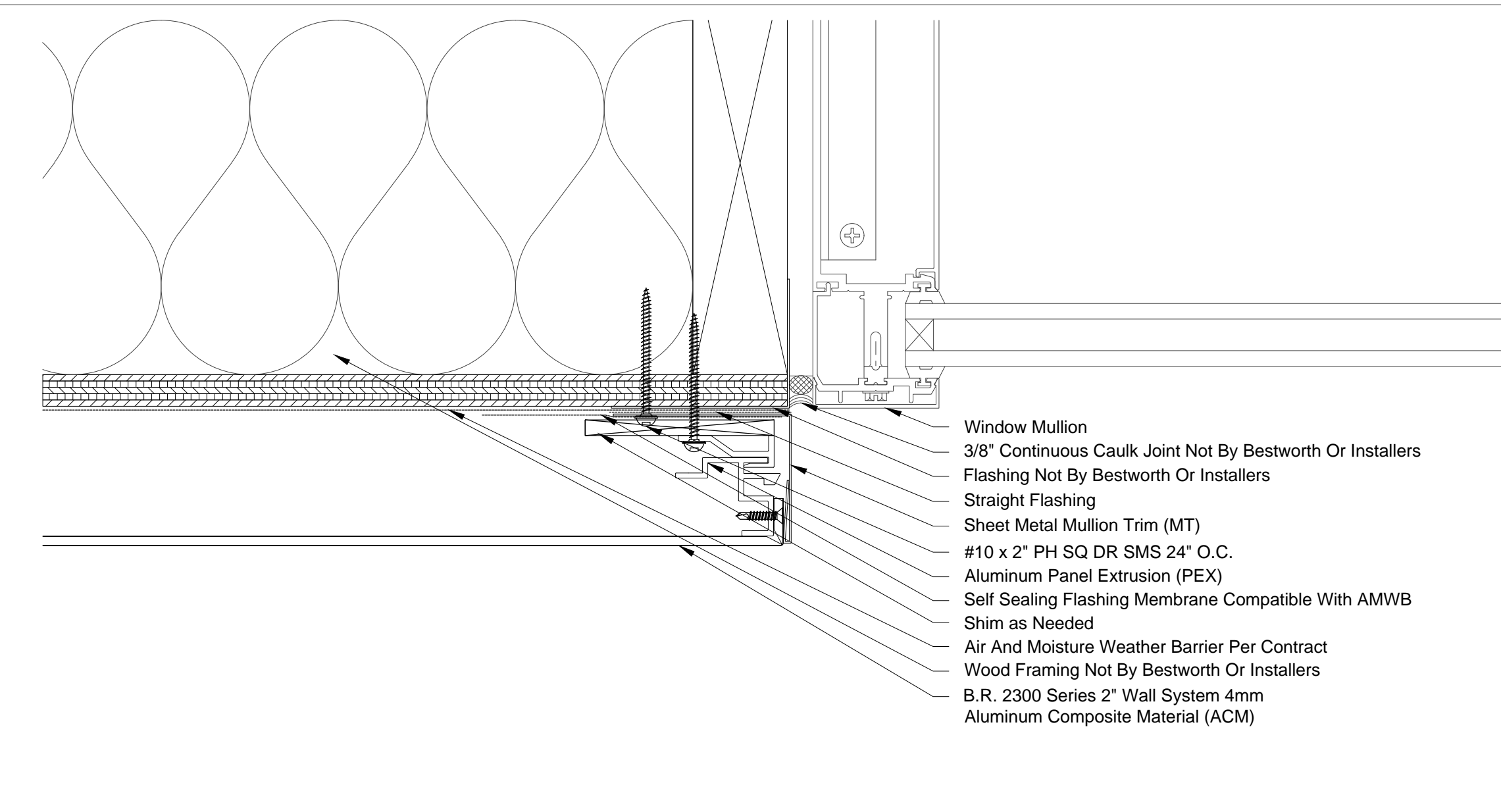

07 2300 ACM @ Window Mullion - Wood Framing

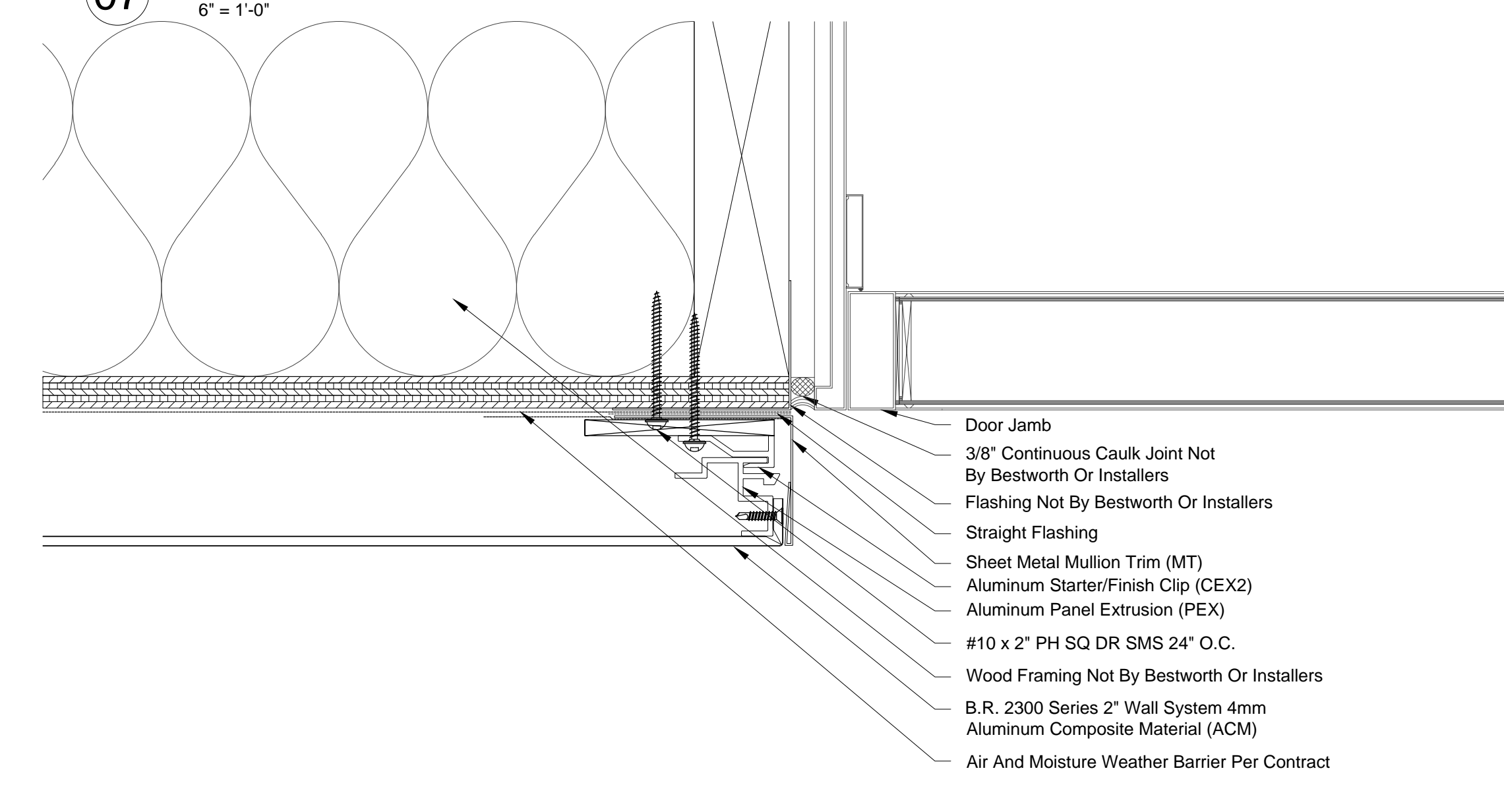

08 2300 ACM @ Door Jamb - Wood Framing

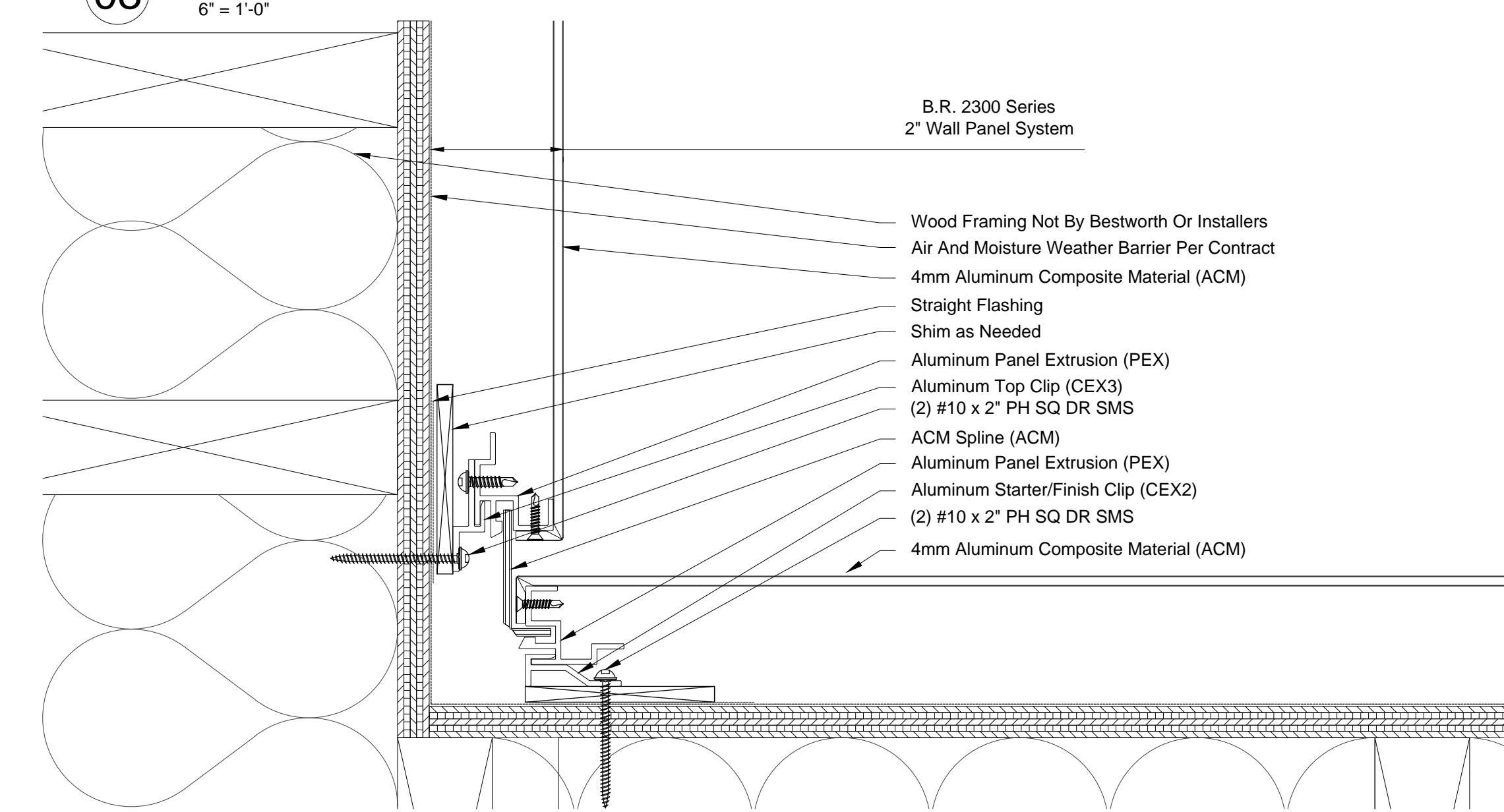

09 2300 ACM @ Inside Corner - Wood Framing

Standard 2300 ACM Wood Framing Details

IF YOU ARE INTERESTED IN USING THESE DETAILS IN YOUR DESIGN SHEETS, PLEASE CONTACT BESTWORTHROMMEL FOR ADDITIONAL CAD DRAWINGS, OR FURTHER INFORMATION REGARDING OUR PANEL SYSTEMS.



BESTWORTHROMMEL
19818 74TH Ave. N.E.
Arlington, WA 98223

360.435.2927 PHONE - 360.435.3617 FAX
www.bestworth.com